

<input type="checkbox"/>	18 - 25
<input type="checkbox"/>	26 - 35
<input type="checkbox"/>	36 - 45
<input type="checkbox"/>	46 - 55
<input type="checkbox"/>	56 - 65
<input type="checkbox"/>	66 - 75
<input type="checkbox"/>	76 - 85
<input type="checkbox"/>	86 - 95
<input type="checkbox"/>	96 - 105
<input type="checkbox"/>	106 - 115
<input type="checkbox"/>	116 - 125
<input type="checkbox"/>	126 - 135
<input type="checkbox"/>	136 - 145
<input type="checkbox"/>	146 - 155
<input type="checkbox"/>	156 - 165
<input type="checkbox"/>	166 - 175
<input type="checkbox"/>	176 - 185
<input type="checkbox"/>	186 - 195
<input type="checkbox"/>	196 - 205
<input type="checkbox"/>	206 - 215
<input type="checkbox"/>	216 - 225
<input type="checkbox"/>	226 - 235
<input type="checkbox"/>	236 - 245
<input type="checkbox"/>	246 - 255
<input type="checkbox"/>	256 - 265
<input type="checkbox"/>	266 - 275
<input type="checkbox"/>	276 - 285
<input type="checkbox"/>	286 - 295
<input type="checkbox"/>	296 - 305
<input type="checkbox"/>	306 - 315
<input type="checkbox"/>	316 - 325
<input type="checkbox"/>	326 - 335
<input type="checkbox"/>	336 - 345
<input type="checkbox"/>	346 - 355
<input type="checkbox"/>	356 - 365
<input type="checkbox"/>	366 - 375
<input type="checkbox"/>	376 - 385
<input type="checkbox"/>	386 - 395
<input type="checkbox"/>	396 - 405
<input type="checkbox"/>	406 - 415
<input type="checkbox"/>	416 - 425
<input type="checkbox"/>	426 - 435
<input type="checkbox"/>	436 - 445
<input type="checkbox"/>	446 - 455
<input type="checkbox"/>	456 - 465
<input type="checkbox"/>	466 - 475
<input type="checkbox"/>	476 - 485
<input type="checkbox"/>	486 - 495
<input type="checkbox"/>	496 - 505
<input type="checkbox"/>	506 - 515
<input type="checkbox"/>	516 - 525
<input type="checkbox"/>	526 - 535
<input type="checkbox"/>	536 - 545
<input type="checkbox"/>	546 - 555
<input type="checkbox"/>	556 - 565
<input type="checkbox"/>	566 - 575
<input type="checkbox"/>	576 - 585
<input type="checkbox"/>	586 - 595
<input type="checkbox"/>	596 - 605
<input type="checkbox"/>	606 - 615
<input type="checkbox"/>	616 - 625
<input type="checkbox"/>	626 - 635
<input type="checkbox"/>	636 - 645
<input type="checkbox"/>	646 - 655
<input type="checkbox"/>	656 - 665
<input type="checkbox"/>	666 - 675
<input type="checkbox"/>	676 - 685
<input type="checkbox"/>	686 - 695
<input type="checkbox"/>	696 - 705
<input type="checkbox"/>	706 - 715
<input type="checkbox"/>	716 - 725
<input type="checkbox"/>	726 - 735
<input type="checkbox"/>	736 - 745
<input type="checkbox"/>	746 - 755
<input type="checkbox"/>	756 - 765
<input type="checkbox"/>	766 - 775
<input type="checkbox"/>	776 - 785
<input type="checkbox"/>	786 - 795
<input type="checkbox"/>	796 - 805
<input type="checkbox"/>	806 - 815
<input type="checkbox"/>	816 - 825
<input type="checkbox"/>	826 - 835
<input type="checkbox"/>	836 - 845
<input type="checkbox"/>	846 - 855
<input type="checkbox"/>	856 - 865
<input type="checkbox"/>	866 - 875
<input type="checkbox"/>	876 - 885
<input type="checkbox"/>	886 - 895
<input type="checkbox"/>	896 - 905
<input type="checkbox"/>	906 - 915
<input type="checkbox"/>	916 - 925
<input type="checkbox"/>	926 - 935
<input type="checkbox"/>	936 - 945
<input type="checkbox"/>	946 - 955
<input type="checkbox"/>	956 - 965
<input type="checkbox"/>	966 - 975
<input type="checkbox"/>	976 - 985
<input type="checkbox"/>	986 - 995
<input type="checkbox"/>	996 - 1005

# road crashes 2006

for South Australia

- due care
- driver fatigue
- alcohol
- speed



**Government of South Australia**  
 Department for Transport,  
 Energy and Infrastructure



# **ROAD CRASHES IN SOUTH AUSTRALIA 2006**

prepared by

ROAD CRASH INFORMATION UNIT  
TRANSPORT INFORMATION MANAGEMENT SECTION  
TRANSPORT SERVICES DIVISION  
DEPARTMENT FOR TRANSPORT, ENERGY AND INFRASTRUCTURE

**TRANSPORT INFORMATION MANAGEMENT SECTION  
TRANSPORT SERVICES DIVISION  
DEPARTMENT FOR TRANSPORT, ENERGY AND INFRASTRUCTURE  
DOCUMENT INFORMATION**

---

<b>Report No.</b>	<b>Date</b> May 2009	<b>Pages</b> 155	<b>ISSN</b>
-------------------	-------------------------	---------------------	-------------

---

**Title and Subtitle**  
Road Crashes in South Australia, 2006

---

**Type of Report and Period Covered**  
Statistical, 2006

---

**Performing Organisation(s)**  
Transport Information Management Section  
Transport Services Division  
Department for Transport, Energy and  
Infrastructure  
PO Box 1, Walkerville  
South Australia 5081

---

**Only available in electronic format from:**  
Department for Transport, Energy and Infrastructure, Transport Internet site,  
[http://www.dtei.sa.gov.au/roadsafety/road\\_crash\\_facts/sa\\_crashes](http://www.dtei.sa.gov.au/roadsafety/road_crash_facts/sa_crashes)

**If site not operating or clarification is required on table contents, contact:**  
Road Crash Information Unit (08) 8343 2250

---

**Abstract**  
This report comprises tabulations of crash data for South Australia, 2006, disaggregated by: crash and casualty severity, time of day, day of week, month of year, geographic region, crash type, location type, light conditions, traffic controls, area speed limit, road user type, apparent error of road user, vehicle movement, vehicle type, licence type, driving experience, casualty age and sex, nature of injury, position in vehicle and alcohol involvement.

---

**Key Words**  
(IRRD except where marked\*)  
Crash; crash rate; \*crash type; age; blood alcohol content; day; fatality; hour; injury; casualty; month; road user; severity; \*sex; \*vehicle movement; year.

---

This report is disseminated in the interests of information exchange.

## SUMMARY DATA, SOUTH AUSTRALIA, 2006

	Number	Percentage
<b>ROAD CRASHES</b>		
Fatal crashes	104	0.51
Serious injury crashes	1 091	5.38
Other injury crashes	4 992	24.62
<b>Total casualty crashes</b>	<b>6 187</b>	<b>30.51</b>
Property damage crashes	14 086	69.49
<b>Total crashes</b>	<b>20 273</b>	<b>100.00</b>
<b>CASUALTIES</b>		
Fatalities	117	1.47
Seriously injured	1 357	17.08
Other injured	6 473	81.45
<b>Total casualties</b>	<b>7 947</b>	<b>100.00</b>
<b>OTHER DATA</b>		
Vehicles on register at 30 June (2006) <sup>1</sup>	1 084 996	
Licences holders at 30 June (2006) <sup>2</sup>	1 042 349	
Population at 30 June (2006) <sup>3</sup>	1 528 204	
<b>CASUALTY RATES</b>		
Fatalities per 10 000 vehicles	1.08	
Casualties per 10 000 vehicles	73.24	
Fatalities per 10 000 licences	1.12	
Casualties per 10 000 licences	76.24	
Fatalities per 100 000 persons	7.46	
Casualties per 100 000 persons	506.75	

<sup>1</sup> Excludes tractors, trailers, caravans, plant and equipment, source: Registration and Licensing, Dept. for Transport, Energy and Infrastructure.

<sup>2</sup> No. of individual licence holders (including learner permits, excluding those licence holders that only hold a motorbike licence), source: Registration and Licensing, Dept. for Transport, Energy and Infrastructure.

<sup>3</sup> Estimated resident population, source: Population by Sex and Age: 'Australian States & Territories', Australian Bureau of Statistics, cat.no.3201.0, June 2006.



## MAIN POINTS

---

### Overview

From 1 July 2003 the Department only processed casualty crashes, tow-away crashes, and property damage crashes with an aggregated damage value of \$3000 or greater. A total of 20,273 road crashes were processed in SA during 2006. They resulted in 7,947 casualties – 1.5% (117) died, 17.1% (1,357) were seriously injured and 81.5% (6,473) received minor injuries.

The cost of the crashes to the community in 2006 was estimated at \$0.989 billion. This estimate did not take into account pain and suffering of families and friends of the victims.

### Trends

#### *Annual Fatalities*

Generally, the SA annual fatality trend increased over the 1950 to 1974 period to reach a record high of 382 in 1974. Since then, it has generally been declining to reach a record low of 117 this year, 2006.

#### *Serious injuries and total casualties*

SA annual serious injuries have in general, declined during the 10-year period from 1997 to 2006. The 2006 total of 1,357 serious injuries is 4.7% (61) more than the previous year. The lowest annual total of 1296 was recorded in 2005.

#### *Crash Rates*

SA annual fatal and serious injury casualty crash rate indicators for vehicles registered, licence holders, population and vehicle kilometres travelled have all slightly decreased during the 10-year period from 1997 to 2006.

### Situation of Crash

#### *Metropolitan and country areas*

Of the 104 *fatal crashes* recorded in 2006, 52% (54) occurred in country areas and 48% (50) occurred in the Adelaide metropolitan area.

Of a total of 1,091 *serious injury crashes*, 43% (473) occurred in country areas and 57% (618) occurred in the metropolitan area.

A smaller proportion, 17% (862) of a total of 4,992 *minor injury crashes*, occurred in the country.

In 2006, 72% (14,683) of all SA crashes were multi-vehicle while single vehicle crashes made up the remaining 28% (5,590) of crashes.

The majority of multi-vehicle crashes, 86% (12,999), occurred in the metropolitan area while the remaining 14% (1,683) occurred in country areas.

The majority of single-vehicle crashes, 59% (3,315) occurred in the metropolitan area while the remaining 41% (2,276), occurred in country areas.

There were 456 crashes involving hitting a pedestrian. Of these, 89% (406) were in the metropolitan area. A high proportion, 98% (448), of pedestrian crashes resulted in injuries or deaths.

There were 15 fatal head-on collisions in 2006. The majority, 73% (11), occurred in country areas.

## MAIN POINTS *(continued)*

---

<i>Crash type</i>	Rear end collisions were the most common type of crash on SA roads. In 2006, they made up 41% (5,995) of the 14,683 multi-vehicle crashes. The next most common type of crash was hit fixed object collision, which accounted for 67% (3,739) of all single vehicle crashes.
<i>Vehicles involved</i>	A total of 36,931 vehicles were involved in SA crashes – 82.6% (30,513) were cars and station wagons, 8.7% (3,211) panel vans and utilities, 2.5% (913) trucks, 1.0% (350) semi-trailers, 1.2% (450) taxi-cabs, 1.9% (711) motorcycles, 1.4% (532) bicycles and 0.7% (251) were buses.
<i>Time and day of crash</i>	<p>In the Metropolitan area, Wednesday and Friday were the worst days in terms of the number of people killed or injured. During weekdays, the worst times for road casualties were from 8.00 a.m. to 9.00 a.m. and, 3.00 p.m. to 6.00 p.m. During weekends, the worst times generally spread over an extended period from 11.00 a.m. to 7.00 p.m.</p> <p>In Country areas, Friday and Saturday were the worst days for road casualties. On weekdays, the worst time was from 3.00 p.m. to 6.00 p.m. During weekends, the worst times were spread over an extended period from 11.00 a.m. to 7.00 p.m.</p>

### Road User Details

<i>Driver casualties</i>	<p>There were 58 drivers killed on SA roads in 2006 – 21.6% (16) less than last year, 24.7% (19) fewer than the previous 3-year average and 23.7% (18) less than the previous 5-year average. Males accounted for 76% (45) of driver fatalities while females accounted for the remaining 24% (13).</p> <p>A total of 4,434 drivers received serious or minor injuries in 2006 – 3.0% (138) fewer than the previous year, 11.3% (567) less than the previous 3-year average and 16.7% (889) less than the previous 5-year average.</p>
<i>Passenger casualties</i>	<p>There were 20 passengers killed in 2006 – 48.7% (19) less than the previous year, 42.8% (15) less than the previous 3-year average as well as the previous 5-year average. Males accounted for 45% (9) of passenger fatalities while females accounted for 55% (11).</p> <p>A total of 1,885 passengers received serious or minor injuries from crashes in 2006 – 2.8% (54) less than the previous year, 11.7% (249) less than the previous 3-year average, and 19.8% (466) less than the previous 5-year average.</p>
<i>Pedestrian casualties</i>	<p>There were 12 pedestrians killed in 2006 – 33.3% (3) less than the previous year, the same as the previous 3-year average and 25.0% (4) less than the previous 5-year average. Males accounted for 75% (9) of pedestrian fatalities while females accounted for 25% (3).</p> <p>A total of 466 pedestrians received serious or minor injuries in 2006 – 2.1% (10) less than the previous year, .0.9% (4) less than the previous 3-year average and 8.1% (41) fewer than the previous 5-year average.</p> <p>In 2006, older people aged 60 or more were not significantly over-represented in pedestrian casualties. They did account for 25% (3) of pedestrian fatalities compared to 19% of the SA population.</p> <p>Of a total of 478 pedestrian casualties in 2006, 2.5% were killed and 23% received serious injuries, compared with 1.4% killed and 16.7% seriously injured among all other road users.</p>



## MAIN POINTS *(continued)*

---

### *Motorcycle casualties*

There were 22 motorcyclists killed in 2006, 22.2% (4) more than the previous year, 37.5% (6) more than the previous 3-year average as well as the previous 5-year average.

Males accounted for 21 of the motorcyclist fatalities. All but three of the fatalities were less than 50 years old.

A total of 500 motorcyclists received serious or minor injuries in 2006 – 24.4% (92) more than the previous year, 17.6% (75) more than the previous 3-year average and 13.4% (59) more than the previous 5-year average.

Males accounted for 91.2% (456) of those injured. Almost two-thirds, 66% (302) of the male casualties were less than 35 years of age.

Motorcyclists were also more likely to receive fatal or serious injuries in a crash. In 2006, 38% of all motorcycle casualties were either killed or seriously injured, compared with only 16% among drivers.

### *Bicycle casualties*

There were 4 bicyclists killed in 2006 – 20% (1) more than the previous year, 20% (1) more than the previous 3-year average as well as the previous 5-year average.

Males accounted for all of the bicycle fatalities.

A total of 481 bicyclists received serious or minor injuries in 2006 – 1.7% (8) more than the previous year, 8.1% (36) more than the previous 3-year average and 5.9% (27) more than the previous 5-year average.

Males accounted for 80% (387) of all bicycle casualties.

### *Younger road user*

There were 515 children aged 0-15 killed or injured. The majority, 71% (368), were passengers. The next largest groups were pedestrians and bicyclists with 69 and 64 casualties respectively. These two groups accounted for 26% of all child casualties.

### *Older road user*

There were 875 older road users (aged 60 or over) killed or injured - 65% (571) were drivers, 18% (159) were passengers and 11% (95) were pedestrians.

## Factors involved

### *Alcohol involvement*

Blood samples from 2,452 driver and rider casualties were tested for alcohol concentration (BAC) in 2006. From these samples, 12.0% (295) had readings over the legal limit of .05.

Among male casualties tested, 16.3% had BAC of .05 or over. This rate is 2.9 times more than the female rate of 5.6%.

Males in the 20-24 and 25-29 age group had the highest proportion tested with BAC over the legal limit. The respective rates were 26.5% for the 20-24 age group and 28.6% for the 25-29 age group. As a comparison, the overall rate for all tested drivers and riders was 12.0%.

Among female casualties, those in the 25-29 and 40-49 age groups had the highest proportion with BAC over the legal limit. The respective rates were 16.1% for the 25-29 age group and 7.5% for the 40-49 age group.

## MAIN POINTS (continued)

---

### Factors involved (continued)

#### *Alcohol involvement (continued)*

The alcohol involvement rate was higher in country areas. In 2006, 17.3% of driver and rider casualties tested from country areas had BAC readings over the legal limit, compared with 11.9% from casualties in the metropolitan area.

Friday, Saturday and Sunday were the worst days of the week for alcohol-involved crashes. On Fridays, 14.1% of driver and rider casualties tested had BAC readings over the legal limit. On Saturdays, the rate was 22.8% and on Sundays the rate was 21.8%. The overall rate was 12.0%.

During these three days of the week, the worst time for alcohol-involved crashes was between 1am and 6am. During these hours on Saturdays, blood samples of driver and rider casualties showed that 59% were over the legal limit. The rates for Fridays and Sundays were 59% and 51% respectively.

#### *Apparent error*

Although a number of factors were usually involved in a crash, the apparent error (prime cause) of each crash was subjectively determined and reported. Consistent with road safety literature, 96% of SA road crashes were the result of road user behaviour, 1% were the result of vehicle faults and 0.8% were the result of sickness or drivers falling asleep.

#### *Speed*

Following a crash, it is usually difficult to determine if speed has been a factor, hence numbers of such crashes are likely to be under reported. However, for fatal crashes, additional reported information is available. In 2006, the State's road crash records show that at least 5.8% (6) of the 104 fatal crashes were the result of excessive speed.

When excessive speed was identified as the apparent error, injury outcomes were more likely. In 2006, of the 199 crashes caused by excessive speed, 56% resulted in a least one person being killed or injured. As a comparison, only 39% of the crashes from other causes resulted in deaths or injuries.

#### *Age and sex*

Age and sex may be regarded as surrogates for a host of social, psychology and physiological factors in road crashes. By showing age-sex differences in crash involvement rates and culpability, high-risk groups may be identified.

Where responsibility could be attributed to a road user, the 2006 data showed that; among all *non-passenger road users* involved in SA crashes, 51.6% were culpable. However, culpability rates were not uniform among various age groups. Children aged 0-15 had the highest culpability rate of 71.3%, the 16-19 age group with a rate of 69.7% and the 70+ age group with a rate of 64.4% followed them. The least culpable users were those in the 50 – 59 age group with a rate of 42.7%.

Among all legitimate age *drivers*, in the 16-19 age group, males had the highest culpability rate of 71.5% compared to females at 67.6%. In the 70+ age group, males were 64.8% and females 66.1%. The least culpable group of drivers were females aged 40-49 with a responsibility rate of 40.7%. The lowest rate for males was 43.2% in the 50-59 age group.

## TABLE OF CONTENTS

---

### SUMMARY

---

Summary Data, South Australia, 2006 .....	3
Main Points .....	5

### NOTES AND DEFINITIONS

---

Introduction .....	11
Scope .....	11
Definitions .....	11
Related Publications .....	12
Further Information .....	12
Acknowledgments .....	12

### COMPARATIVE TABLES

---

Table 1	Data Trends, South Australia, 1984-2006 .....	13
Figure 1	Data Trends, South Australia, 1984-2006 .....	14
Table 2	Casualty Rates, South Australia, 1984-2006 .....	15
Figure 2	Casualties per 10,000 Vehicles by Severity, South Australia, 1984-2006 .....	16
Table 3	Casualties on Transport SA and Local Government Maintained Roads by Severity and Region, South Australia, 1989 – 2006 .....	17
Table 4	Casualties by Road User Type and Severity of Casualty, South Australia, 1984-2006 .....	19
Table 5	Road Crash Fatalities by Age Groups Compared With Deaths From All Causes, South Australia, 2006 .....	27

### SITUATION OF CRASH

---

Table 6	Crashes and Casualties by Region, South Australia, 2006 .....	28
Figure 5	Percentage Distribution of Crashes by Crash Severity and Region, South Australia, 2006 .....	29
Table 7	Casualty Crashes by Region, Day of Week and Time of Day, South Australia, 2006 .....	30
Figure 6	Casualty Crashes by Day of Week and Time of Day, South Australia, 2006 .....	34
Figure 7	Casualty Crashes by Time of Day and Day of Week, South Australia, 2006 .....	34
Table 8	Crashes by Region, Day of Week and Time of Day, South Australia, 2006 .....	35
Table 9	Total Crashes by Region, Day of Week and Time of Day, South Australia, 2006 .....	39
Table 10	Crashes and Casualties by Region and Month, South Australia, 2006 .....	43
Table 11	Crashes and Casualties During Holiday Periods, South Australia, 2006 .....	47
Table 12	Crashes and Casualties by Region and Crash Type (Initial Collision Only), South Australia, 2006 .....	49
Figure 8	Casualty Crashes by Crash Type, South Australia, 2006 .....	53
Table 13	Crashes and Casualties by Location Type and Region, South Australia, 2006 .....	54
Table 14	Crashes and Casualties by Light Conditions and Region, South Australia, 2006 .....	58
Table 15	Crashes by Number of Road Vehicles or Pedestrians and Number of Casualties, South Australia, 2006 .....	59
Table 16	Crashes and Casualties by Traffic Control, South Australia, 2006 .....	60
Table 17	Crashes and Casualties by Area Speed Limit and Region, South Australia, 2006 .....	62

## ROAD USER DETAILS

---

Table 18	Crashes and Casualties by Apparent Error of Road User Responsible, South Australia, 2006 .....	63
Table 19	Crashes and Casualties by Vehicle Movement of Road User Responsible (excluding Pedestrians), South Australia, 2006 .....	69
Table 20	Crashes and Casualties for Crashes Involving Pedestrians by Responsibility and Pedestrian Movement, South Australia, 2006 .....	74
Table 21	Single Motor Vehicle Crashes by Type of Vehicle and Crash Severity, South Australia, 2006 .....	76
Table 22	Crashes in which Fixed Object Hit in First Impact by Type of Fixed Object and Crash Severity, South Australia, 2006 .....	77
Table 23	Road Vehicles Involved in and Responsible for Crashes by Vehicle Type, Crash Severity, Crash Type and Region, South Australia, 2006 .....	78
Table 24	Non-passenger Road Users Involved in and Responsible for Crashes by Road User Type, Age (Grouped Years) and Sex, South Australia, 2006 .....	94
Table 25	Non-Passenger Road Users Involved in and Responsible for Crashes by Road User Type, Age and Sex (Single Years), South Australia, 2006 .....	97
Table 26	Drivers and Riders Involved in and Responsible for Crashes by Licence Type and Crash Severity, South Australia, 2006 .....	106
Table 27	Drivers and Motorcyclists Involved in Crashes by Licence Type, Age Group, and Crash Severity, South Australia, 2006 .....	106

## CASUALTIES

---

Table 28	Casualties by Road User Type, Age (Grouped Years) and Sex, South Australia, 2006 .....	107
Table 29	Casualties by Road User Type, Age (Single Years) and Sex, South Australia, 2006 .....	110
Table 30	Motor Vehicle Casualties (excluding Motorcycle Casualties) by Severity of Casualty, Crash Type and Position in Vehicle, South Australia, 2006 .....	119

## ALCOHOL INVOLVEMENT

---

Table 31	Casualty Crashes by Crash Type, Region and Alcohol Involvement, South Australia, 2006 .....	123
Table 32	Motor Vehicle Driver and Rider Casualties by Age (Grouped Years), Sex and Alcohol Involvement, South Australia, 2006 .....	127
Table 33	Motor Vehicle Driver and Motorcycle Rider Casualties by Day of Week, Time of Day and Alcohol Involvement, South Australia, 2006 .....	130

## OTHER RELATED INFORMATION

---

Table 34	Motor Vehicles on Register by Type of Vehicle, South Australia, 30 June 2006 .....	138
Table 35	Licences and Permits on Issue by Age Group and Sex, South Australia, 30 June 2006 .....	138
Table 36	Estimated Resident Population by Age Group and Sex, South Australia, 30 June 2006 .....	139
Table 37	Vehicle Kilometres Travelled by South Australian Vehicles by Type, 12 months to October 2006 .....	139
Table 38a	Top Intersections, Base Year 2006, Casualty Crashes only .....	140
Table 38b	Top Intersections, Base Year 2006, Total Crashes .....	142
Table 39	Crashes by Urban and Rural Local Government Area, South Australia, 2006 .....	144
Table 40	Casualty Crashes on Transport SA and Local Government Maintained Roads by Severity and Region, South Australia, 1989 - 2006 .....	150
Table 41	All Crashes by Region, Road Moisture Conditions and Time of Day, South Australia, 2006 .....	152

## NOTES AND DEFINITIONS

---

### INTRODUCTION

---

The publication presents information compiled from police reported road crashes in South Australia for 2006 and is the eighteenth in an annual series that commenced with 1986 data.

Currently, when a reportable road crash occurs, the South Australian Police collect the data via vehicle crash reports. The reports are then forwarded to the Road Crash Information Unit of the Department for Transport for further processing. The information is checked for accuracy and consistency to ensure the reliability of any published statistics. Processed crash data is stored on the Department for Transport 'Road Crash Register'.

Details in this publication may differ from information previously released or published and represent a revision of that information. Road crash information contained in this publication is derived from the Department for Transport 'Road Crash Register'.

### SCOPE

---

The crash statistics included in this publication are confined to those crashes which:

- were reported to the police or other relevant authority
- occurred on a road as defined in the South Australian Road Traffic Act
- involved at least one moving vehicle
- involved at least one person being killed or injured, or a vehicle towed away, or total property damage of \$3,000 or greater.

From 1 July 2003 the Department for Transport only processed property damage crashes with an aggregated damage value of \$3,000 or greater. This represents a change from previous reporting, whereby the value of property damage only crashes processed by the Department since January 1998 was \$1,000.

### DEFINITIONS

---

Adelaide City:	The local government area of Adelaide.
Air bags:	A synthetic bag, which is rapidly inflated during particular collisions.
BAC:	Blood Alcohol Content expressed as a percentage, which is worked out to be grams of alcohol per 100 ml of blood
ASD:	The Adelaide Statistical Division, being that area which extends from Gawler in the north, to Sellicks Hill in the south and Bridgewater in the Adelaide Hills.
Driver:	A controller of a motor vehicle other than a motorcycle.
Casualty Crash:	Either an injury or fatal crash.
Casualty:	Either an injury or a fatality.
Fatal Crash:	A crash for which there is at least one fatality.
Fatality	A person who dies within 30 days of a crash as a result of injuries sustained in that crash.
Motor Vehicle:	Any road vehicle, which is mechanically or electrically powered but not operated on rails.
Other Injured:	A person who sustains injuries requiring medical or surgical treatment, either by a doctor or in a hospital, but is not admitted to hospital, as a result of a road crash and who does not die as a result of those injuries within 30 days of the crash.
Other Injury Crash:	A crash for which at least one person sustains injury but no person is admitted to hospital or dies within 30 days of the crash.

Property Damage Crash:	A crash resulting in property damage in excess of the prescribed amount in which no person is injured or dies within 30 days of the crash.
Rest of ASD:	That part of the ASD outside of Adelaide City local government area.
Rest of State:	That part of the State outside of the ASD.
Road Crash:	Any apparently unpremeditated event reported to the police or other relevant authority and resulting in death, injury or property damage in excess of the prescribed amount, and attributable to the movement of a road vehicle on a road.
Road User:	Any person who is a pedestrian, rider, or the occupant of a road vehicle.
Road Vehicle:	Any device (except pedestrian conveyance) upon which or by which any person or property may be transported or drawn on a road.
Serious Injury Crash:	A non-fatal crash in which at least one person is seriously injured.
Seriously Injured:	A person who sustains injuries and is admitted to hospital as a result of a road crash and who does not die as a result of those injuries within 30 days of the crash.

## RELATED PUBLICATIONS

---

- Road Fatalities in South Australia (monthly)
  - Road Crash Information Unit
- Road Fatalities Involving Heavy Vehicles in South Australia (monthly)
  - Road Crash Information Unit
- Road Crash Serious Injuries in South Australia (monthly)
  - Road Crash Information Unit
- Road Crash Serious Injuries Involving Heavy Vehicles in South Australia (monthly)
  - Road Crash Information Unit

Note: all monthly reports are available from the Department for Transport, Energy and Infrastructure Internet site, [http://www.dtei.sa.gov.au/roadsafety/road\\_crash\\_facts/sa\\_crashes](http://www.dtei.sa.gov.au/roadsafety/road_crash_facts/sa_crashes)

- Road Crashes in South Australia 2005
  - Transport Information Management Section
- Road Safety Progress Report (Quarterly) 2006
  - Safety Strategy Section
- Road Crashes in South Australia 2004
  - Transport Information Management Section

## FURTHER INFORMATION

---

Enquires regarding these statistics or other road crash information should be directed to:

Road Crash Information Unit  
 Transport Services Division  
 Department for Transport, Energy & Infrastructure  
 PO Box 1, WALKERVILLE 5081  
 Phone: (08) 8402 1837 or 8343 2250

## ACKNOWLEDGEMENTS

---

Acknowledgments are extended to the South Australian Police Department for supply of reported road crash data.

**Table 1 Data Trends, South Australia, 1984 - 2006**

Year	Fatal Crashes	Fatalities	Casualty Crashes <sup>1</sup>	Casualties <sup>2</sup>	All Crashes <sup>3</sup>	Vehicles on Register <sup>4</sup> ('000)	Licence Holders <sup>5</sup> ('000)	Population <sup>6</sup> ('000)	Vehicle kilometres travelled <sup>7</sup> (million)
1984	205	232	8922	11899	39695	790.2	820.8	1360.0	
1985	240	269	9519	12730	43247	816.9	838.1	1371.2	12028.4
1986	259	288	9244	12364	43440	835.9	852.7	1382.6	
1987	230	256	8619	11721	42240	834.9	865.4	1394.2	
1988	206	223	7881	10541	37373	846.2	880.0	1408.0	12794.6
1989	201	222	7815	10405	40067	862.6	900.7	1424.6	
1990	186	225	7606	10260	39844	883.5	923.3	1439.1	
1991	166	184	6506	8804	35961	895.7	944.0	1446.3	12637.9
1992	141	164	6258	8059	35756	904.5	943.7	1456.5	
1993	191	218	6467	8287	0	916.0	947.1	1460.7	
1994	145	163	6410	8169	38830	931.1	964.0	1466.1	
1995	164	182	6448	8341	39300	945.4	974.8	1469.4	13195.0
1996	162	181	6509	8676	38939	959.2	978.5	1474.3	
1997	124	149	6426	8371	38867	969.3	994.7	1481.4	
1998	152	168	6926	9074	39586	994.8	995.3	1489.5	13974.0
1999	132	153	7418	9833	41742	1009.9	1011.5	1497.8	13081.0
2000	151	166	7717	10154	40603	1011.1	1025.3	1505.0	13153.0
2001	136	153	7734	10256	40788	1022.7	1045.1	1511.7	15085.0
2002	138	154	7591	10083	40130	1044.6	1046.9	1518.7	14855.0
2003	135	156	7096	9227	30375	1034.3	1052.0	1527.4	14963.0
2004	128	139	6720	8765	21952	1049.2	1072.4	1532.7	15241.0
2005	124	147	6190	8019	20820	1064.9	1093.6	1542.0	14533.0
2006	104	117	6187	7947	20273	1085.0	1042.3	1568.2	15535.0

<sup>1</sup> Includes Fatal Crashes.

<sup>2</sup> Includes Fatalities.

<sup>3</sup> This column comprises data relating to fatal, injury and property damage crashes and is not the summation of any combination of columns of data within this table.

<sup>4</sup> At 30 June. Excludes tractors, trailers, caravans, plant and equipment. Source: ABS 'Motor Vehicle Registrations, Australia', cat. no. 9304.0. From 1991, Source: Registration and Licencing, Department for Transport, Energy and Infrastructure.

<sup>5</sup> At 30 June. No. of individual licence holders (includes learner permits). Source: Registration and Licencing, Department for Transport, Energy and Infrastructure.

<sup>6</sup> Estimated resident population at 30 June. Source: ABS 'Estimated Resident Population by Sex and Age: States and Territories of Australia', cat. no. 3201.0.

<sup>7</sup> Travel for the year ended 31 October. Source: ABS 'Survey of Motor Vehicle Usage, Australia', cat. no. 9208.0.

**NOTES:** From 1 January 1988 the reporting limit for property damage crashes was \$600.

From 1 January 1998 the reporting limit for property damage crashes was \$1000.

From 1 July 2003 DTEI only processed property damage crashes where the value was \$3000 or greater, or the vehicle was towed away regardless of the damage value.

In 1993, only casualty data were available.

**Figure 1 Data Trends, South Australia, 1984 - 2006**

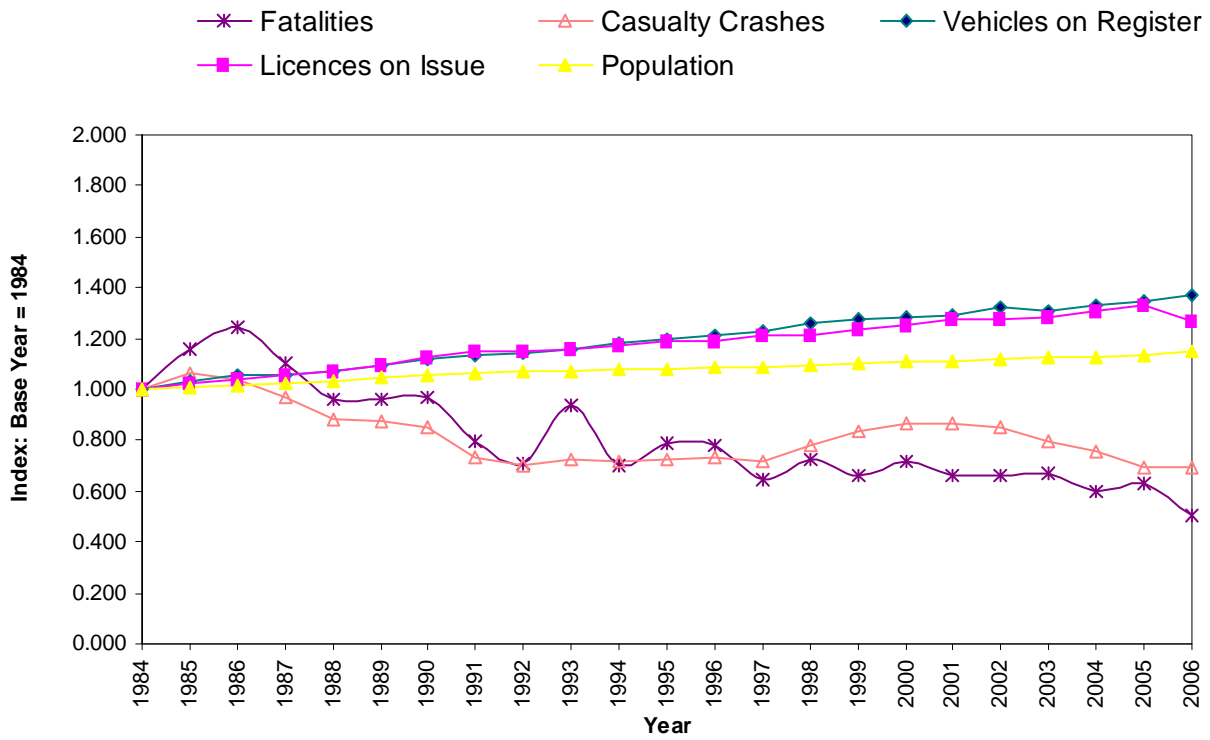
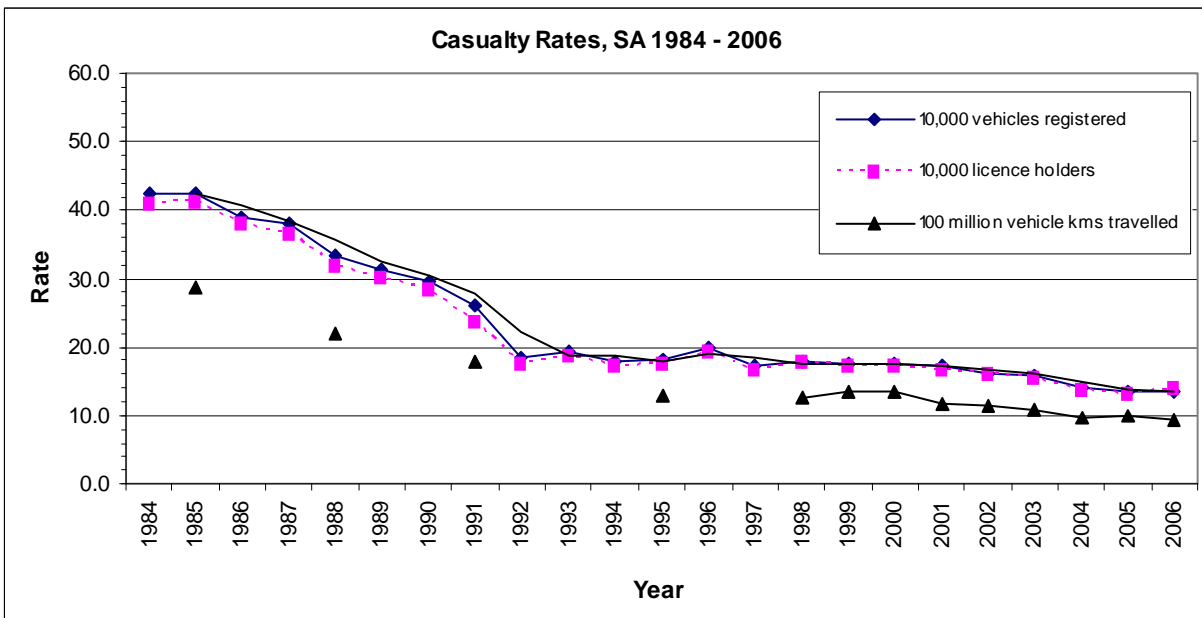



**Table 2 Casualty Rates, South Australia, 1984 - 2006**

**Casualty Rate per:**

Year	Casualties <sup>1</sup>	10,000 Vehicles Registered <sup>2</sup>	10,000 Licence Holders <sup>3</sup>	100,000 Population <sup>4</sup>	100 million Vehicle Kms Travelled <sup>5</sup>
1984	3355	42.5	40.9	246.7	
1985	3467	42.4	41.4	252.8	28.8
1986	3245	38.8	38.1	234.7	
1987	3166	37.9	36.6	226.5	
1988	2813	33.2	32.0	199.8	22.0
1989	2714	31.5	30.1	190.7	
1990	2622	29.7	28.4	182.2	
1991	2242	26.1	23.8	160.1	17.7
1992	1666	18.4	17.7	114.4	
1993	1767	19.2	18.7	120.8	
1994	1677	18.0	17.4	114.1	
1995	1703	18.0	17.5	115.9	12.9
1996	1901	19.8	19.4	128.9	
1997	1660	17.1	16.7	112.1	
1998	1772	17.8	17.8	119.0	12.7
1999	1761	17.4	17.4	117.6	13.5
2000	1766	17.5	17.2	117.3	13.4
2001	1758	17.2	16.8	116.3	11.7
2002	1692	16.2	16.2	111.4	11.4
2003	1625	15.7	15.4	106.5	10.9
2004	1470	14.0	13.7	95.9	9.6
2005	1443	13.6	13.2	93.6	9.9
2006	1474	13.6	14.1	94.0	9.5



<sup>1</sup> Casualties are the sum of fatalities and serious injuries. Source: Road Crash Register, Transport Information Management, Transport SA.

<sup>2</sup> Vehicles registered. Source: Drivers database, Registration Licensing, Transport SA.

<sup>3</sup> Licence holders. Source: Drivers database, Registration Licensing, Transport SA.

<sup>4</sup> Population. Source: Population by Age Sex, Australian States Territories, Australian Bureau of Statistics, cat. no. 3201.0, June 2006.

<sup>5</sup> Vehicle kilometres travelled. Source: Survey of Motor Vehicle Usage, Australian Bureau of Statistics, cat. no. 9208.0, April 2006.

**Figure 2 Casualties per 10,000 Vehicles by Severity, South Australia, 2006**

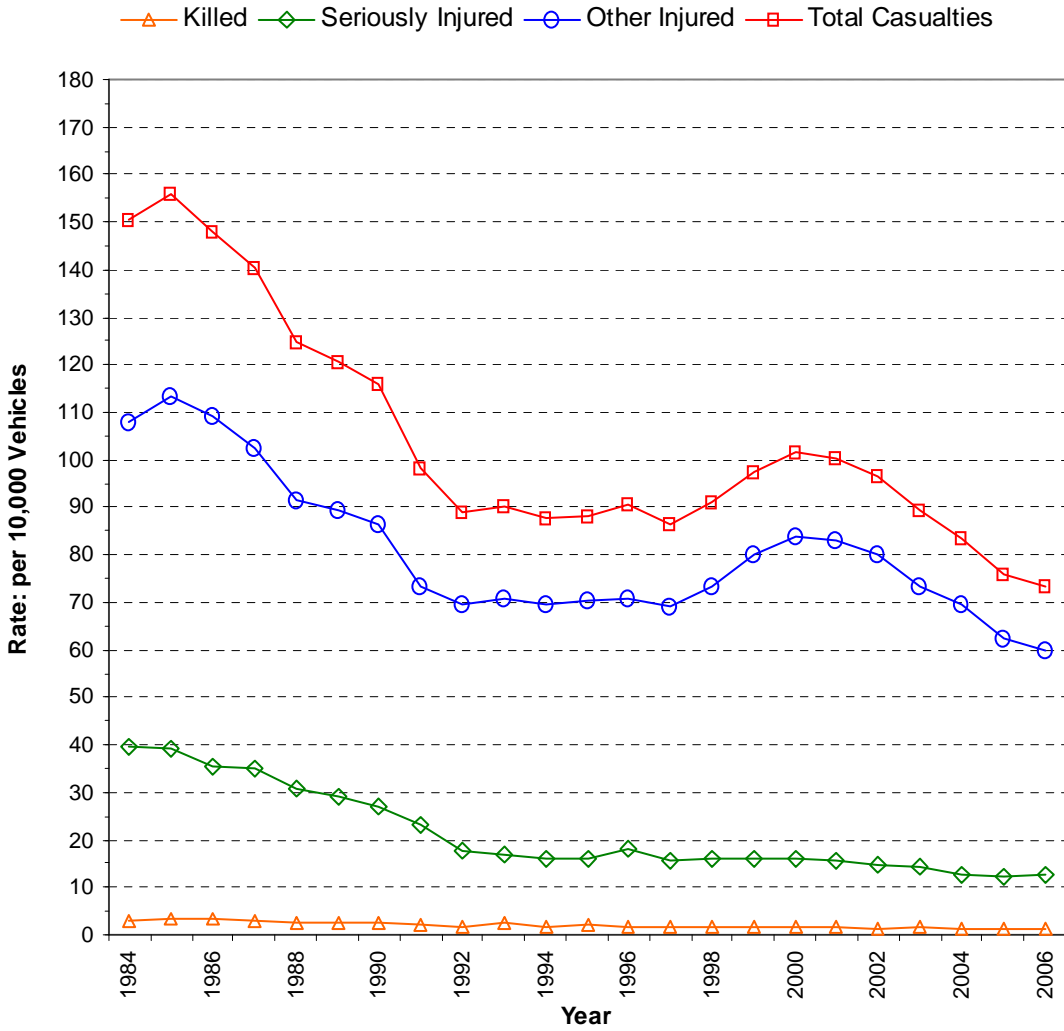

**Table 3 Casualties on Transport SA and Local Government Maintained Roads by Severity and Region, South Australia, 1989 - 2006**

**Transport SA Maintained Roads**

Year	Fatalities			Serious Injuries			Major Crash Casualties (=fatal+serious)		
	Urban	Rural	State	Urban	Rural	State	Urban	Rural	State
1989	58	92	150	823	769	1592	881	861	1742
1990	55	100	155	775	672	1447	830	772	1602
1991	60	71	131	698	614	1312	758	685	1443
1992	53	74	127	505	505	1010	558	579	1137
1993	71	79	150	482	450	932	553	529	1082
1994	56	60	116	501	493	994	557	553	1110
1995	51	83	134	539	445	984	590	528	1118
1996	49	88	137	506	540	1046	555	628	1183
1997	38	61	99	517	436	953	555	497	1052
1998	52	66	118	558	408	966	610	474	1084
1999	37	72	109	526	466	992	563	538	1101
2000	47	65	112	537	489	1026	584	554	1138
2001	53	62	115	493	499	992	546	561	1107
2002	36	70	106	477	488	965	513	558	1071
2003	47	65	112	470	469	939	517	534	1051
2004	50	55	105	442	390	832	492	445	937
2005	39	75	114	393	432	825	432	507	939
2006	45	41	86	445	391	836	490	432	922

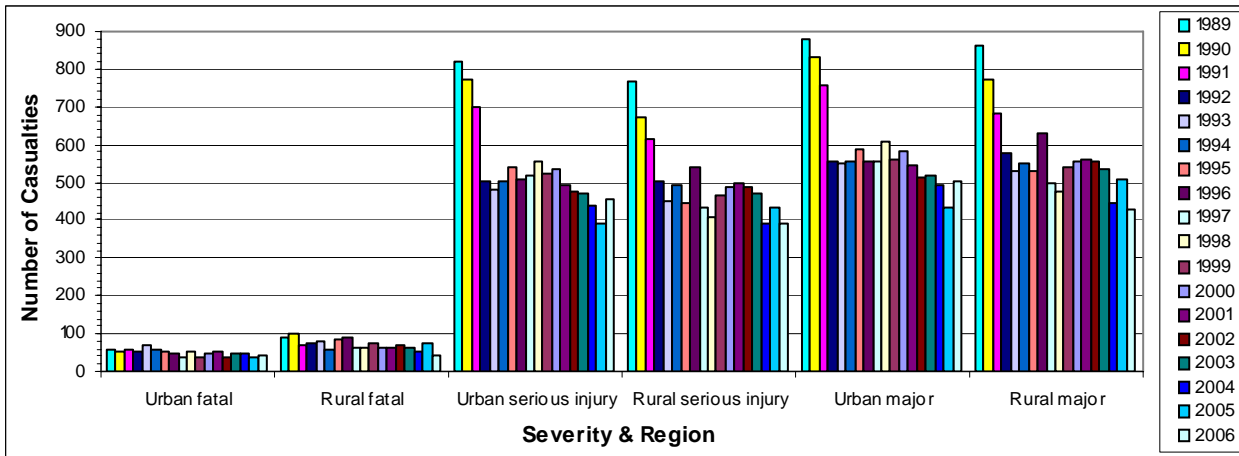

**Table 3 Casualties on Transport SA and Local Government Maintained Roads by Severity and Region, South Australia, 1989 - 2006 Cont.**

**Local Government Maintained Roads**

Year	Fatalities			Serious Injuries			Major Crash Casualties (=fatal+serious)		
	Urban	Rural	State	Urban	Rural	State	Urban	Rural	State
1989	37	35	72	476	424	900	513	459	972
1990	31	39	70	506	444	950	537	483	1020
1991	24	29	53	407	339	746	431	368	799
1992	19	18	37	334	256	590	353	274	627
1993	28	40	68	284	333	617	312	373	685
1994	19	28	47	276	245	521	295	273	568
1995	26	22	48	278	259	537	304	281	585
1996	24	20	44	355	320	675	379	340	719
1997	17	33	50	283	275	558	300	308	608
1998	18	32	50	333	305	638	351	337	688
1999	25	19	44	301	313	614	326	332	658
2000	21	33	54	301	274	575	322	307	629
2001	16	22	38	280	333	613	296	355	651
2002	19	29	48	280	293	573	299	322	621
2003	15	29	44	263	266	529	278	295	573
2004	17	17	34	250	247	497	267	264	531
2005	12	21	33	224	242	466	236	263	499
2006	9	22	31	284	237	521	293	259	552

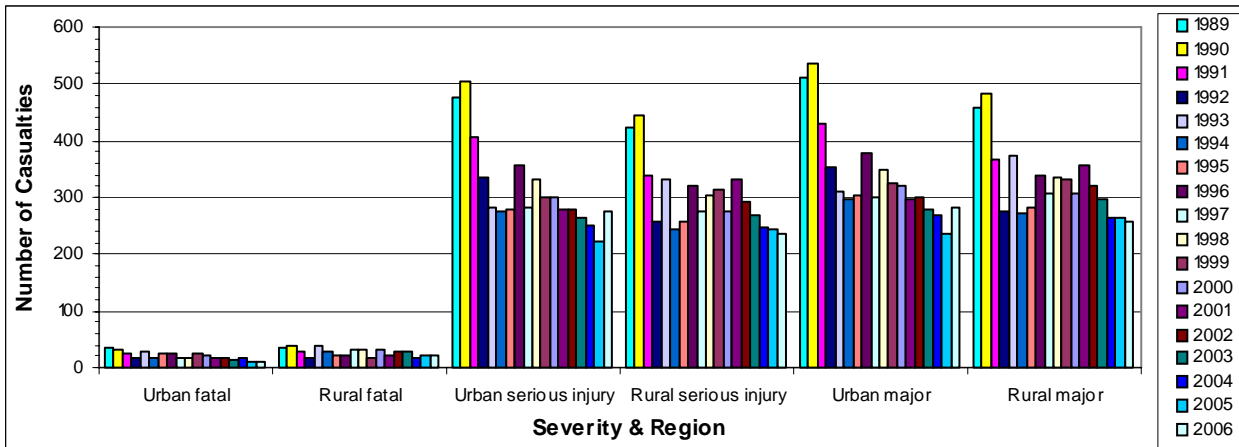

**Table 4 Casualties by Road User Type and Severity of Casualty, South Australia, 1984 - 2006**

Year	Driver			Total Casualties
	Killed	Seriously Injured	Other Injured	
1984	80	1173	4006	5259
1985	105	1273	4335	5713
1986	118	1178	4417	5713
1987	103	1174	4236	5513
1988	94	1079	3783	4956
1989	84	1073	3792	4949
1990	88	991	3722	4801
1991	81	876	3268	4225
1992	66	674	3285	4025
1993	85	658	3409	4152
1994	68	668	3409	4145
1995	84	648	3571	4303
1996	92	779	3617	4488
1997	67	712	3721	4500
1998	72	797	4194	5063
1999	73	751	4752	5576
2000	91	729	5063	5883
2001	75	811	5028	5914
2002	72	753	5020	5845
2003	77	783	4668	5528
2004	80	687	4330	5097
2005	74	643	3909	4626
2006	58	670	3772	4500

**Table 4 Casualties by Road User Type and Severity of Casualty, South Australia, 1984 - 2006 Cont.**

Year	Passenger			Total Casualties
	Killed	Seriously Injured	Other Injured	
1984	74	876	2340	3290
1985	75	884	2613	3572
1986	68	795	2574	3437
1987	64	871	2424	3359
1988	51	785	2112	2948
1989	48	694	2106	2848
1990	74	601	2103	2778
1991	45	587	1852	2484
1992	52	454	1689	2195
1993	64	463	1757	2284
1994	39	417	1766	2222
1995	36	432	1825	2293
1996	40	523	1923	2486
1997	44	409	1752	2205
1998	44	394	1965	2403
1999	38	456	2177	2671
2000	37	480	2162	2679
2001	32	421	2303	2756
2002	39	436	2200	2675
2003	44	345	1901	2290
2004	23	315	1915	2253
2005	39	342	1592	1973
2006	20	302	1587	1909

**Table 4 Casualties by Road User Type and Severity of Casualty, South Australia, 1984 - 2006 Cont.**

Year	Motorcyclist			
	Killed	Seriously Injured	Other Injured	Total Casualties
1984	25	548	1002	1575
1985	44	531	1020	1595
1986	38	484	852	1374
1987	39	355	653	1047
1988	28	286	592	906
1989	27	305	582	914
1990	24	318	585	927
1991	22	263	475	760
1992	13	188	401	602
1993	27	165	384	576
1994	20	187	393	600
1995	12	153	359	524
1996	15	189	365	569
1997	13	144	353	510
1998	13	161	310	484
1999	15	123	277	415
2000	16	155	321	492
2001	13	157	300	470
2002	20	154	320	494
2003	12	144	281	437
2004	20	158	290	468
2005	18	125	278	421
2006	22	178	322	522

**Table 4 Casualties by Road User Type and Severity of Casualty, South Australia, 1984 - 2006 Cont.**

Year	Pillion Passenger			
	Killed	Seriously Injured	Other Injured	Total Casualties
1984	3	81	120	204
1985	1	71	115	187
1986	4	65	86	155
1987	3	43	75	121
1988	3	38	67	108
1989	3	24	65	92
1990	1	34	61	96
1991	2	27	49	78
1992	1	26	42	69
1993	3	17	45	65
1994	1	18	46	65
1995	0	22	50	72
1996	3	14	33	50
1997	1	15	31	47
1998	0	20	26	46
1999	0	14	20	34
2000	0	12	24	36
2001	1	13	22	36
2002	1	7	23	31
2003	1	19	27	47
2004	1	9	20	30
2005	2	11	19	32
2006	1	17	22	40



**Table 4 Casualties by Road User Type and Severity of Casualty, South Australia, 1984 - 2006 Cont.**

Year	Bicyclist <sup>1</sup>			
	Killed	Seriously Injured	Other Injured	Total Casualties
1984	8	173	551	732
1985	6	171	617	794
1986	10	152	630	792
1987	10	186	687	883
1988	4	173	688	865
1989	13	152	682	847
1990	6	177	672	855
1991	10	106	524	640
1992	2	88	436	526
1993	6	73	484	563
1994	5	76	448	529
1995	8	80	421	509
1996	7	59	402	468
1997	4	78	426	508
1998	4	84	400	488
1999	3	84	427	514
2000	1	73	405	479
2001	6	58	415	479
2002	3	59	400	462
2003	5	62	370	437
2004	3	56	375	434
2005	3	61	411	475
2006	4	79	402	485

<sup>1</sup> Includes bicycle Passengers.

**Table 4 Casualties by Road User Type and Severity of Casualty, South Australia, 1984 - 2006 Cont.**

Year	Pedestrian			Total Casualties
	Killed	Seriously Injured	Other Injured	
1984	42	264	499	805
1985	38	262	549	849
1986	50	282	553	885
1987	37	281	478	796
1988	43	229	485	757
1989	47	244	462	753
1990	32	275	493	800
1991	24	198	393	615
1992	31	170	440	641
1993	33	174	440	647
1994	30	147	430	607
1995	40	186	411	637
1996	24	153	428	605
1997	20	149	425	594
1998	35	145	402	582
1999	24	179	418	621
2000	21	150	408	579
2001	26	144	425	595
2002	19	129	427	575
2003	17	113	355	485
2004	11	103	365	479
2005	9	108	368	485
2006	12	110	356	478

**Table 4 Casualties by Road User Type and Severity of Casualty, South Australia, 1984 - 2006 Cont.**

Year	Other Road User			Total Casualties
	Killed	Seriously Injured	Other Injured	
1984	0	8	26	34
1985	0	6	14	20
1986	0	1	7	8
1987	0	0	2	2
1988	0	0	1	1
1989	0	0	2	2
1990	0	1	2	3
1991	0	1	1	2
1992	0	1	0	1
1993	0	0	0	0
1994	0	1	0	1
1995	2	0	1	3
1996	0	3	7	10
1997	0	4	3	7
1998	0	3	5	8
1999	0	1	1	2
2000	0	1	5	6
2001	0	1	5	6
2002	0	0	1	1
2003	0	2	3	5
2004	1	1	3	5
2005	2	1	4	7
2006	0	1	12	13

**Table 4 Casualties by Road User Type and Severity of Casualty, South Australia, 1984 - 2006 Cont.**

Year	Total, All Road Users			
	Killed	Seriously Injured	Other Injured	Total Casualties
1984	232	3123	8544	11899
1985	269	3198	9263	12730
1986	288	2957	9119	12364
1987	256	2910	8555	11721
1988	223	2590	7728	10541
1989	222	2492	7691	10405
1990	225	2397	7638	10260
1991	184	2058	6562	8804
1992	165	1601	6293	8059
1993	218	1550	6519	8287
1994	163	1514	6492	8169
1995	182	1521	6638	8341
1996	181	1720	6775	8676
1997	149	1511	6711	8371
1998	168	1604	7302	9074
1999	153	1608	8072	9833
2000	166	1600	8388	10154
2001	153	1605	8498	10256
2002	154	1538	8391	10083
2003	156	1468	7605	9229
2004	139	1329	7298	8766
2005	147	1291	6581	8019
2006	117	1357	6473	7947

**Table 5 Road Crash Fatalities by Age Groups Compared with Deaths from All Causes, South Australia, 2006**

Age Group	Deaths from All Causes <sup>1</sup>	Road Fatalities	
		Number	% of All Deaths
00-04	78	2	2.6
05-09	10	1	10.0
10-14		0	0.0
15-19	40	12	30.0
20-24	55	17	30.9
25-29	60	11	18.3
30-34	84	12	14.3
35-39	115	5	4.3
40-49	409	23	5.6
50-59	765	14	1.8
60-69	1256	10	0.8
70+	9044	10	0.1
Unknown		0	0.0
<b>Total</b>	<b>11916</b>	<b>117</b>	<b>1.0</b>

<sup>1</sup> Source: ABS 'Deaths, Australia', Cat. No. 3302.0, Published November 2007.

**Table 6 Crashes and Casualties by Region, South Australia, 2006**

	<b>Adelaide City</b>	<b>Rest of ASD</b>	<b>Rest of State</b>	<b>Total State</b>
<b>CRASHES</b>				
<b>Fatal Crashes</b>		50	54	104
<b>Serious Injury Crashes</b>	48	570	473	1091
<b>Other Injury Crashes</b>	314	3816	862	4992
<b>Property Damage Only</b>	1009	10507	2570	14086
<b>Total Crashes</b>	<b>1371</b>	<b>14943</b>	<b>3959</b>	<b>20273</b>
<b>CASUALTIES</b>				
<b>Fatalities</b>				
Males		43	46	89
Females		11	17	28
<b>Persons</b>		<b>54</b>	<b>63</b>	<b>117</b>
<b>Seriously Injured</b>				
Males	32	448	392	872
Females	20	229	236	485
<b>Persons</b>	<b>52</b>	<b>677</b>	<b>628</b>	<b>1357</b>
<b>Other Injured</b>				
Males	155	2239	678	3072
Females	213	2532	650	3395
Unknown	1	4	1	6
<b>Persons</b>	<b>369</b>	<b>4775</b>	<b>1329</b>	<b>6473</b>
<b>Total Casualties</b>				
Males	187	2730	1116	4033
Females	233	2772	903	3908
Unknown	1	4	1	6
<b>Persons</b>	<b>421</b>	<b>5506</b>	<b>2020</b>	<b>7947</b>

**Figure 5 Percentage Distribution of Crashes by Crash Severity and Region, South Australia, 2006**

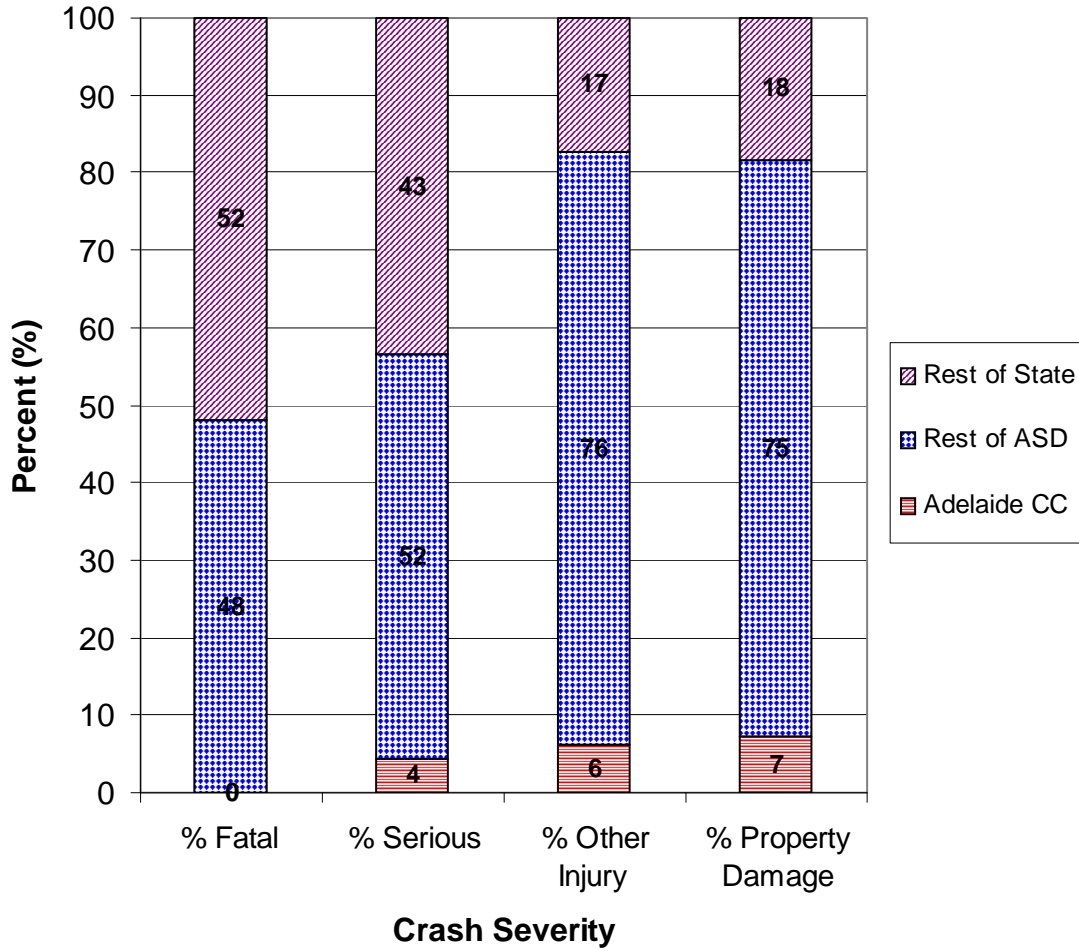

**Table 7 Casualty<sup>2</sup> Crashes by Region, Day of Week and Time of Day, South Australia, 2006**

Adelaide City								
Time of day <sup>1</sup>	Monday	Tuesday	Wednesday	Thursday	Friday	Saturday	Sunday	Total
0000 - 0059	0	0	1	0	2	2	3	8
0100 - 0159	1	0	2	0	0	1	2	6
0200 - 0259	1	0	0	0	1	1	3	6
0300 - 0359	1	0	0	0	1	1	2	5
0400 - 0459	0	1	0	0	0	0	0	1
0500 - 0559	0	1	0	0	0	0	0	1
0600 - 0659	1	0	0	2	1	1	0	5
0700 - 0759	3	2	1	2	0	1	0	9
0800 - 0859	3	8	2	5	7	3	1	29
0900 - 0959	2	1	3	5	4	0	2	17
1000 - 1059	2	4	4	7	6	3	1	27
1100 - 1159	2	2	3	1	5	2	0	15
1200 - 1259	0	7	3	3	1	2	0	16
1300 - 1359	3	4	4	1	1	1	3	17
1400 - 1459	1	2	2	5	4	1	2	17
1500 - 1559	1	9	4	3	5	2	4	28
1600 - 1659	2	5	8	6	7	5	1	34
1700 - 1759	4	12	9	6	7	1	1	40
1800 - 1859	5	3	2	4	4	5	2	25
1900 - 1959	1	2	4	0	3	0	1	11
2000 - 2059	1	1	0	0	1	5	4	12
2100 - 2159	0	3	0	0	5	3	1	12
2200 - 2259	0	1	1	2	5	1	0	10
2300 - 2359	0	1	0	0	3	5	2	11
<b>Total</b>	<b>34</b>	<b>69</b>	<b>53</b>	<b>52</b>	<b>73</b>	<b>46</b>	<b>35</b>	<b>362</b>

<sup>1</sup> 24 Hour Clock

<sup>2</sup> Includes Fatal Crashes.



**Table 7 Casualty <sup>2</sup> Crashes by Region, Day of Week and Time of Day, South Australia, 2006 Cont.**

Rest of ASD								
Time of day <sup>1</sup>	Monday	Tuesday	Wednesday	Thursday	Friday	Saturday	Sunday	Total
0000 - 0059	5	6	8	5	8	14	13	59
0100 - 0159	1	7	7	1	7	20	18	61
0200 - 0259	1	2	3	5	4	13	5	33
0300 - 0359	3	4	2	3	2	10	12	36
0400 - 0459	2	1	3	1	3	9	4	23
0500 - 0559	3	5	4	7	2	5	4	30
0600 - 0659	20	17	11	15	6	7	8	84
0700 - 0759	27	50	45	42	20	12	4	200
0800 - 0859	75	76	87	60	62	18	15	393
0900 - 0959	28	38	37	37	27	26	19	212
1000 - 1059	33	21	43	30	30	26	21	204
1100 - 1159	28	21	36	38	35	47	23	228
1200 - 1259	37	31	34	35	45	40	33	255
1300 - 1359	37	34	29	34	36	46	31	247
1400 - 1459	38	44	41	40	53	43	26	285
1500 - 1559	66	59	67	55	61	38	25	371
1600 - 1659	65	70	56	77	69	29	33	399
1700 - 1759	63	77	85	72	77	45	28	447
1800 - 1859	31	50	43	40	57	35	21	277
1900 - 1959	19	26	32	23	36	24	17	177
2000 - 2059	12	31	19	21	27	10	12	132
2100 - 2159	11	8	10	24	23	23	9	108
2200 - 2259	8	12	9	11	32	13	9	94
2300 - 2359	10	8	7	14	21	16	5	81
<b>Total</b>	<b>623</b>	<b>698</b>	<b>718</b>	<b>690</b>	<b>743</b>	<b>569</b>	<b>395</b>	<b>4436</b>

<sup>1</sup> 24 Hour Clock

<sup>2</sup> Includes Fatal Crashes.

**Table 7 Casualty<sup>2</sup> Crashes by Region, Day of Week and Time of Day, South Australia, 2006 Cont.**

Time of day <sup>1</sup>	Rest of State							Total
	Monday	Tuesday	Wednesday	Thursday	Friday	Saturday	Sunday	
0000 - 0059	4	2	6	2	4	10	10	38
0100 - 0159	2	2	4	4	4	7	5	28
0200 - 0259	3	1	2	0	4	9	5	24
0300 - 0359	2	0	4	3	2	2	8	21
0400 - 0459	2	1	1	3	1	7	6	21
0500 - 0559	2	4	0	4	2	4	2	18
0600 - 0659	5	4	4	7	4	7	3	34
0700 - 0759	10	9	8	6	4	6	4	47
0800 - 0859	16	15	11	14	10	7	5	78
0900 - 0959	9	10	8	8	13	9	7	64
1000 - 1059	10	13	5	11	8	11	12	70
1100 - 1159	12	11	13	12	9	13	21	91
1200 - 1259	11	4	16	9	12	7	14	73
1300 - 1359	15	3	9	14	11	18	13	83
1400 - 1459	12	10	9	10	13	14	13	81
1500 - 1559	16	24	7	10	19	18	11	105
1600 - 1659	14	13	16	19	15	13	13	103
1700 - 1759	12	13	19	14	19	14	9	100
1800 - 1859	8	7	15	6	14	14	7	71
1900 - 1959	9	6	9	7	7	13	7	58
2000 - 2059	5	4	3	7	14	5	9	47
2100 - 2159	4	7	7	7	9	17	9	60
2200 - 2259	6	2	1	3	12	10	2	36
2300 - 2359	3	4	4	4	7	13	3	38
<b>Total</b>	<b>192</b>	<b>169</b>	<b>181</b>	<b>184</b>	<b>217</b>	<b>248</b>	<b>198</b>	<b>1389</b>

<sup>1</sup> 24 Hour Clock

<sup>2</sup> Includes Fatal Crashes.

**Table 7 Casualty <sup>2</sup> Crashes by Region, Day of Week and Time of Day, South Australia, 2006 Cont.**

Total State								
Time of day <sup>1</sup>	Monday	Tuesday	Wednesday	Thursday	Friday	Saturday	Sunday	Total
0000 - 0059	9	8	15	7	14	26	26	105
0100 - 0159	4	9	13	5	11	28	25	95
0200 - 0259	5	3	5	5	9	23	13	63
0300 - 0359	6	4	6	6	5	13	22	62
0400 - 0459	4	3	4	4	4	16	10	45
0500 - 0559	5	10	4	11	4	9	6	49
0600 - 0659	26	21	15	24	11	15	11	123
0700 - 0759	40	61	54	50	24	19	8	256
0800 - 0859	94	99	100	79	79	28	21	500
0900 - 0959	39	49	48	50	44	35	28	293
1000 - 1059	45	38	52	48	44	40	34	301
1100 - 1159	42	34	52	51	49	62	44	334
1200 - 1259	48	42	53	47	58	49	47	344
1300 - 1359	55	41	42	49	48	65	47	347
1400 - 1459	51	56	52	55	70	58	41	383
1500 - 1559	83	92	78	68	85	58	40	504
1600 - 1659	81	88	80	102	91	47	47	536
1700 - 1759	79	102	113	92	103	60	38	587
1800 - 1859	44	60	60	50	75	54	30	373
1900 - 1959	29	34	45	30	46	37	25	246
2000 - 2059	18	36	22	28	42	20	25	191
2100 - 2159	15	18	17	31	37	43	19	180
2200 - 2259	14	15	11	16	49	24	11	140
2300 - 2359	13	13	11	18	31	34	10	130
<b>Total</b>	<b>849</b>	<b>936</b>	<b>952</b>	<b>926</b>	<b>1033</b>	<b>863</b>	<b>628</b>	<b>6187</b>

<sup>1</sup> 24 Hour Clock

<sup>2</sup> Includes Fatal Crashes.

**Figure 6 Casualty Crashes by Day of Week and Time of Day, South Australia, 2006**

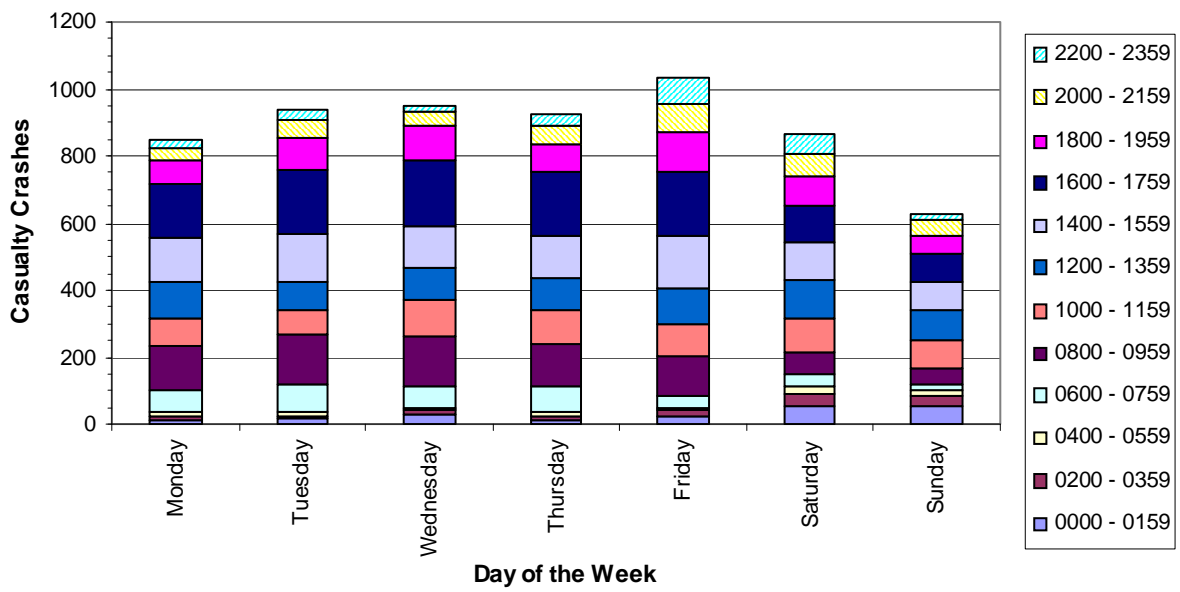

**Figure 7 Casualty Crashes by Time of Day and Day of Week, South Australia, 2006**

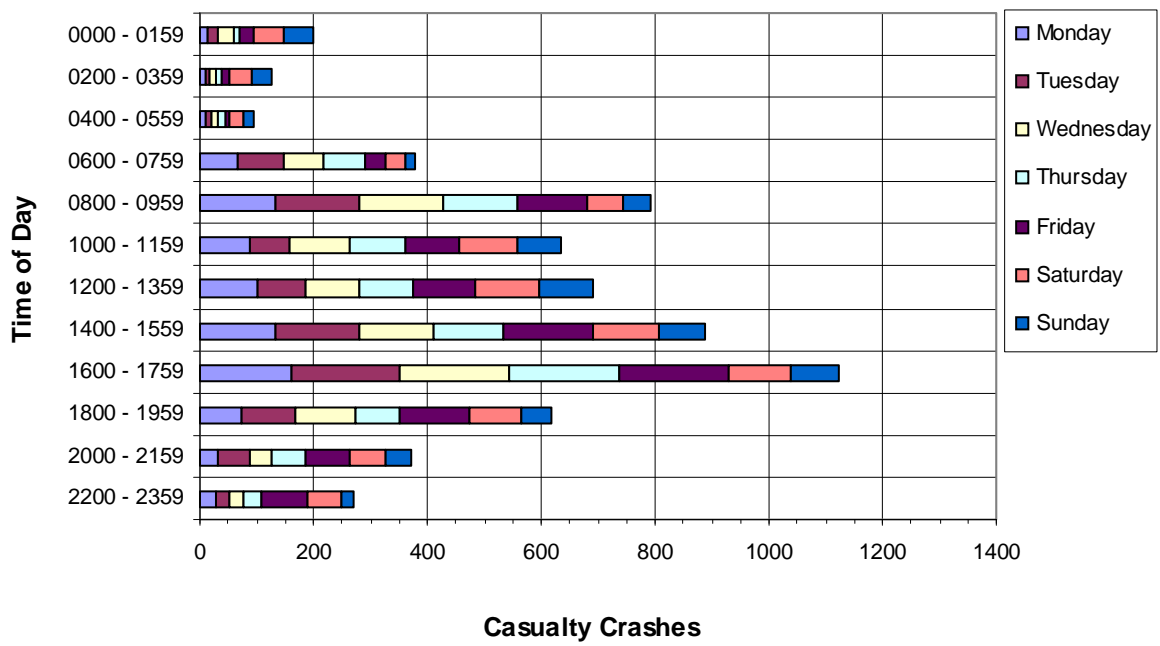

**Table 8 Casualties <sup>2</sup> by Region, Day of Week and Time of Day, South Australia, 2006**

Adelaide City								
Time of day <sup>1</sup>	Monday	Tuesday	Wednesday	Thursday	Friday	Saturday	Sunday	Total
0000 - 0059	0	0	1	0	2	2	3	8
0100 - 0159	2	0	2	0	0	1	2	7
0200 - 0259	1	0	0	0	1	1	6	9
0300 - 0359	1	0	0	0	1	1	2	5
0400 - 0459	0	1	0	0	0	0	0	1
0500 - 0559	0	3	0	0	0	0	0	3
0600 - 0659	1	0	0	3	1	3	0	8
0700 - 0759	3	2	2	2	0	1	0	10
0800 - 0859	3	8	2	6	8	3	1	31
0900 - 0959	2	1	3	5	4	0	2	17
1000 - 1059	2	4	4	8	7	4	1	30
1100 - 1159	3	2	5	1	6	3	0	20
1200 - 1259	0	7	3	3	1	3	0	17
1300 - 1359	3	6	5	1	1	3	6	25
1400 - 1459	1	2	3	5	4	1	2	18
1500 - 1559	1	10	6	3	5	3	4	32
1600 - 1659	2	5	9	7	7	5	1	36
1700 - 1759	4	14	12	6	10	1	1	48
1800 - 1859	6	3	2	4	4	7	2	28
1900 - 1959	1	6	6	0	3	0	1	17
2000 - 2059	1	1	0	0	1	5	6	14
2100 - 2159	0	3	0	0	6	3	1	13
2200 - 2259	0	1	1	2	7	1	0	12
2300 - 2359	0	1	0	0	3	6	2	12
<b>Total</b>	<b>37</b>	<b>80</b>	<b>66</b>	<b>56</b>	<b>82</b>	<b>57</b>	<b>43</b>	<b>421</b>

<sup>1</sup> 24 Hour Clock

<sup>2</sup> Includes Fatalities.

**Table 8 Casualties <sup>2</sup> by Region, Day of Week and Time of Day, South Australia, 2006 Cont.**

Rest of ASD								
Time of Day <sup>1</sup>	Monday	Tuesday	Wednesday	Thursday	Friday	Saturday	Sunday	Total
0000 - 0059	6	9	14	5	9	19	16	78
0100 - 0159	1	7	7	1	9	25	24	74
0200 - 0259	1	3	3	6	5	13	9	40
0300 - 0359	4	8	3	4	2	13	18	52
0400 - 0459	4	1	3	1	9	16	4	38
0500 - 0559	3	5	4	8	2	5	5	32
0600 - 0659	21	20	15	17	6	8	9	96
0700 - 0759	27	52	52	46	23	13	4	217
0800 - 0859	84	88	98	77	75	20	22	464
0900 - 0959	34	45	47	42	29	32	22	251
1000 - 1059	43	25	57	34	34	35	32	260
1100 - 1159	31	26	42	52	40	56	24	271
1200 - 1259	47	34	43	43	55	47	43	312
1300 - 1359	43	41	35	43	48	52	42	304
1400 - 1459	47	55	47	57	63	54	36	359
1500 - 1559	75	79	86	69	76	52	36	473
1600 - 1659	83	82	76	91	78	41	39	490
1700 - 1759	76	105	100	86	96	57	31	551
1800 - 1859	37	63	48	48	66	44	25	331
1900 - 1959	23	35	41	33	47	35	32	246
2000 - 2059	18	38	26	25	40	13	15	175
2100 - 2159	14	9	14	34	31	32	13	147
2200 - 2259	14	16	9	16	47	15	10	127
2300 - 2359	15	10	7	19	41	19	7	118
<b>Total</b>	<b>751</b>	<b>856</b>	<b>877</b>	<b>857</b>	<b>931</b>	<b>716</b>	<b>518</b>	<b>5506</b>

<sup>1</sup> 24 Hour Clock

<sup>2</sup> Includes Fatalities.

**Table 8 Casualties <sup>2</sup> by Region, Day of Week and Time of Day, South Australia, 2006 Cont.**

Rest of State								
Time of Day <sup>1</sup>	Monday	Tuesday	Wednesday	Thursday	Friday	Saturday	Sunday	Total
0000 - 0059	10	3	9	2	8	15	11	58
0100 - 0159	2	2	7	5	5	11	7	39
0200 - 0259	4	1	3	0	4	9	7	28
0300 - 0359	3	0	5	3	2	2	11	26
0400 - 0459	3	1	5	4	1	8	9	31
0500 - 0559	2	5	0	4	2	5	2	20
0600 - 0659	6	6	6	7	6	7	4	42
0700 - 0759	14	13	12	6	4	7	5	61
0800 - 0859	26	21	14	21	11	13	8	114
0900 - 0959	10	13	11	14	29	10	10	97
1000 - 1059	11	14	7	13	13	17	23	98
1100 - 1159	17	12	21	18	12	19	28	127
1200 - 1259	14	4	22	11	15	11	18	95
1300 - 1359	20	3	15	25	25	26	22	136
1400 - 1459	16	15	14	13	20	22	20	120
1500 - 1559	31	50	8	15	28	26	19	177
1600 - 1659	21	17	23	27	27	16	22	153
1700 - 1759	17	25	25	24	23	22	20	156
1800 - 1859	10	11	25	6	26	14	16	108
1900 - 1959	12	9	12	9	10	21	12	85
2000 - 2059	7	10	3	7	23	10	13	73
2100 - 2159	4	10	7	13	10	24	10	78
2200 - 2259	7	2	1	3	19	17	2	51
2300 - 2359	3	4	4	4	9	19	4	47
<b>Total</b>	<b>270</b>	<b>251</b>	<b>259</b>	<b>254</b>	<b>332</b>	<b>351</b>	<b>303</b>	<b>2020</b>

<sup>1</sup> 24 Hour Clock

<sup>2</sup> Includes Fatalities.

**Table 8 Casualties <sup>2</sup> by Region, Day of Week and Time of Day, South Australia, 2006 Cont.**

Total State								
Time of Day <sup>1</sup>	Monday	Tuesday	Wednesday	Thursday	Friday	Saturday	Sunday	Total
0000 - 0059	16	12	24	7	19	36	30	144
0100 - 0159	5	9	16	6	14	37	33	120
0200 - 0259	6	4	6	6	10	23	22	77
0300 - 0359	8	8	8	7	5	16	31	83
0400 - 0459	7	3	8	5	10	24	13	70
0500 - 0559	5	13	4	12	4	10	7	55
0600 - 0659	28	26	21	27	13	18	13	146
0700 - 0759	44	67	66	54	27	21	9	288
0800 - 0859	113	117	114	104	94	36	31	609
0900 - 0959	46	59	61	61	62	42	34	365
1000 - 1059	56	43	68	55	54	56	56	388
1100 - 1159	51	40	68	71	58	78	52	418
1200 - 1259	61	45	68	57	71	61	61	424
1300 - 1359	66	50	55	69	74	81	70	465
1400 - 1459	64	72	64	75	87	77	58	497
1500 - 1559	107	139	100	87	109	81	59	682
1600 - 1659	106	104	108	125	112	62	62	679
1700 - 1759	97	144	137	116	129	80	52	755
1800 - 1859	53	77	75	58	96	65	43	467
1900 - 1959	36	50	59	42	60	56	45	348
2000 - 2059	26	49	29	32	64	28	34	262
2100 - 2159	18	22	21	47	47	59	24	238
2200 - 2259	21	19	11	21	73	33	12	190
2300 - 2359	18	15	11	23	53	44	13	177
<b>Total</b>	<b>1058</b>	<b>1187</b>	<b>1202</b>	<b>1167</b>	<b>1345</b>	<b>1124</b>	<b>864</b>	<b>7947</b>

<sup>1</sup> 24 Hour Clock

<sup>2</sup> Includes Fatalities.



**Table 9 Total Crashes by Region, Day of Week and Time of Day, South Australia, 2006**

Adelaide City								
Time of day <sup>1</sup>	Monday	Tuesday	Wednesday	Thursday	Friday	Saturday	Sunday	Total
0000 - 0059	0	0	5	3	4	5	14	31
0100 - 0159	2	2	2	3	0	3	13	25
0200 - 0259	2	2	1	1	1	4	7	18
0300 - 0359	2	2	0	0	3	2	3	12
0400 - 0459	0	1	1	0	1	2	6	11
0500 - 0559	0	4	0	1	2	2	3	12
0600 - 0659	1	3	2	2	2	3	3	16
0700 - 0759	7	10	3	5	4	4	1	34
0800 - 0859	21	16	12	18	18	5	2	92
0900 - 0959	5	11	13	10	13	6	4	62
1000 - 1059	10	16	10	16	13	7	4	76
1100 - 1159	14	9	15	10	13	9	3	73
1200 - 1259	10	17	13	15	9	8	11	83
1300 - 1359	9	16	9	13	13	9	10	79
1400 - 1459	10	13	11	16	16	9	6	81
1500 - 1559	15	21	19	17	19	8	13	112
1600 - 1659	14	19	25	17	26	11	7	119
1700 - 1759	18	28	28	21	32	5	9	141
1800 - 1859	13	12	19	12	19	15	9	99
1900 - 1959	5	10	13	2	8	6	1	45
2000 - 2059	6	3	7	5	5	11	6	43
2100 - 2159	1	6	6	2	15	9	3	42
2200 - 2259	1	3	4	4	10	8	6	36
2300 - 2359	1	2	2	0	11	11	2	29
<b>Total</b>	<b>167</b>	<b>226</b>	<b>220</b>	<b>193</b>	<b>257</b>	<b>162</b>	<b>146</b>	<b>1371</b>

<sup>1</sup> 24 Hour Clock

**Table 9 Total Crashes by Region, Day of Week and Time of Day, South Australia, 2006 Cont.**

	Rest of ASD							
Time of Day <sup>1</sup>	Monday	Tuesday	Wednesday	Thursday	Friday	Saturday	Sunday	Total
0000 - 0059	19	18	23	22	32	65	55	234
0100 - 0159	9	17	15	9	24	63	45	182
0200 - 0259	11	13	14	20	18	50	52	178
0300 - 0359	11	11	6	14	11	41	27	121
0400 - 0459	13	8	6	14	16	33	42	132
0500 - 0559	13	13	11	24	9	26	28	124
0600 - 0659	49	44	42	44	35	31	34	279
0700 - 0759	101	119	108	115	90	37	28	598
0800 - 0859	238	248	241	222	179	54	42	1224
0900 - 0959	111	128	128	113	115	71	52	718
1000 - 1059	106	91	118	116	102	81	61	675
1100 - 1159	104	105	104	120	117	144	87	781
1200 - 1259	122	117	120	112	169	161	97	898
1300 - 1359	117	103	112	119	139	154	99	843
1400 - 1459	121	137	144	135	185	121	83	926
1500 - 1559	177	212	217	216	253	123	120	1318
1600 - 1659	188	216	198	245	261	120	97	1325
1700 - 1759	209	233	262	227	212	143	100	1386
1800 - 1859	131	135	157	155	194	123	79	974
1900 - 1959	58	74	91	79	118	90	73	583
2000 - 2059	51	74	47	69	78	64	43	426
2100 - 2159	45	42	46	61	75	61	51	381
2200 - 2259	31	39	43	43	106	54	22	338
2300 - 2359	23	26	36	47	69	74	24	299
<b>Total</b>	<b>2058</b>	<b>2223</b>	<b>2289</b>	<b>2341</b>	<b>2607</b>	<b>1984</b>	<b>1441</b>	<b>14943</b>

<sup>1</sup> 24 Hour Clock

**Table 9 Total Crashes by Region, Day of Week and Time of Day, South Australia, 2006 Cont.**

Rest of State								
Time of Day <sup>1</sup>	Monday	Tuesday	Wednesday	Thursday	Friday	Saturday	Sunday	Total
0000 - 0059	7	6	11	8	14	26	28	100
0100 - 0159	4	4	6	10	9	24	22	79
0200 - 0259	6	3	2	3	10	25	20	69
0300 - 0359	3	2	6	4	6	12	18	51
0400 - 0459	7	3	3	7	5	15	15	55
0500 - 0559	4	8	6	10	10	9	11	58
0600 - 0659	19	9	8	21	13	17	11	98
0700 - 0759	24	19	16	16	19	21	14	129
0800 - 0859	24	39	38	30	25	16	20	192
0900 - 0959	22	28	20	23	32	21	16	162
1000 - 1059	29	32	22	26	29	34	25	197
1100 - 1159	42	24	33	32	32	36	44	243
1200 - 1259	25	26	36	35	36	41	31	230
1300 - 1359	30	24	30	33	29	38	46	230
1400 - 1459	36	28	23	26	36	28	33	210
1500 - 1559	45	52	36	46	51	40	28	298
1600 - 1659	47	46	49	52	60	35	30	319
1700 - 1759	28	35	48	41	55	38	36	281
1800 - 1859	25	24	35	23	43	40	27	217
1900 - 1959	18	17	28	18	35	37	21	174
2000 - 2059	24	13	25	20	35	24	24	165
2100 - 2159	18	21	19	21	30	35	18	162
2200 - 2259	14	11	10	18	34	31	17	135
2300 - 2359	8	10	10	15	21	31	10	105
<b>Total</b>	<b>509</b>	<b>484</b>	<b>520</b>	<b>538</b>	<b>669</b>	<b>674</b>	<b>565</b>	<b>3959</b>

<sup>1</sup> 24 Hour Clock

**Table 9 Total Crashes by Region, Day of Week and Time of Day, South Australia, 2006 Cont.**

Total State								
Time of Day <sup>1</sup>	Monday	Tuesday	Wednesday	Thursday	Friday	Saturday	Sunday	Total
0000 - 0059	26	24	39	33	50	96	97	365
0100 - 0159	15	23	23	22	33	90	80	286
0200 - 0259	19	18	17	24	29	79	79	265
0300 - 0359	16	15	12	18	20	55	48	184
0400 - 0459	20	12	10	21	22	50	63	198
0500 - 0559	17	25	17	35	21	37	42	194
0600 - 0659	69	56	52	67	50	51	48	393
0700 - 0759	132	148	127	136	113	62	43	761
0800 - 0859	283	303	291	270	222	75	64	1508
0900 - 0959	138	167	161	146	160	98	72	942
1000 - 1059	145	139	150	158	144	122	90	948
1100 - 1159	160	138	152	162	162	189	134	1097
1200 - 1259	157	160	169	162	214	210	139	1211
1300 - 1359	156	143	151	165	181	201	155	1152
1400 - 1459	167	178	178	177	237	158	122	1217
1500 - 1559	237	285	272	279	323	171	161	1728
1600 - 1659	249	281	272	314	347	166	134	1763
1700 - 1759	255	296	338	289	299	186	145	1808
1800 - 1859	169	171	211	190	256	178	115	1290
1900 - 1959	81	101	132	99	161	133	95	802
2000 - 2059	81	90	79	94	118	99	73	634
2100 - 2159	64	69	71	84	120	105	72	585
2200 - 2259	46	53	57	65	150	93	45	509
2300 - 2359	32	38	48	62	101	116	36	433
<b>Total</b>	<b>2734</b>	<b>2933</b>	<b>3029</b>	<b>3072</b>	<b>3533</b>	<b>2820</b>	<b>2152</b>	<b>20273</b>

<sup>1</sup> 24 Hour Clock

**Table 10 Crashes and Casualties by Region and Month, South Australia, 2006**

Month	Adelaide City				
	Fatal Crashes	Fatalities	Casualty Crashes <sup>1</sup>	Casualties <sup>2</sup>	All Crashes <sup>3</sup>
January	0	0	27	28	101
February	0	0	18	19	122
March	0	0	43	49	139
April	0	0	30	34	110
May	0	0	45	47	119
June	0	0	21	28	107
July	0	0	30	33	97
August	0	0	37	41	120
September	0	0	28	31	110
October	0	0	25	29	114
November	0	0	32	35	119
December	0	0	26	28	113
<b>Total</b>	<b>0</b>	<b>0</b>	<b>362</b>	<b>402</b>	<b>1371</b>

<sup>1</sup> Excludes Fatal Crashes.

<sup>2</sup> Excludes Fatalities.

<sup>3</sup> This column comprises data relating to fatal, injury and property damage crashes and is not the summation of any combination of columns of data within this table.

**Table 10 Crashes and Casualties by Region and Month, South Australia, 2006 Cont.**

Month	Rest of ASD				All Crashes <sup>3</sup>
	Fatal Crashes	Fatalities	Casualty Crashes <sup>1</sup>	Casualties <sup>2</sup>	
January	7	7	295	361	1061
February	2	3	341	402	1238
March	5	5	398	466	1386
April	7	7	306	372	1124
May	3	3	401	474	1346
June	4	4	374	456	1248
July	3	3	343	410	1196
August	5	5	421	501	1352
September	4	4	359	449	1206
October	2	2	401	466	1255
November	4	5	378	446	1331
December	4	6	369	450	1200
<b>Total</b>	<b>50</b>	<b>54</b>	<b>4386</b>	<b>5253</b>	<b>14943</b>

<sup>1</sup> Excludes Fatal Crashes.

<sup>2</sup> Excludes Fatalities.

<sup>3</sup> This column comprises data relating to fatal, injury and property damage crashes and is not the summation of any combination of columns of data within this table.

**Table 10 Crashes and Casualties by Region and Month, South Australia, 2006 Cont.**

Month	Rest of State				
	Fatal Crashes	Fatalities	Casualty Crashes <sup>1</sup>	Casualties <sup>2</sup>	All Crashes <sup>3</sup>
January	3	6	107	149	314
February	5	5	111	166	295
March	7	7	117	155	333
April	3	3	110	148	373
May	9	9	104	149	331
June	9	12	114	162	352
July	4	5	110	135	359
August	3	3	104	139	300
September	3	4	112	145	330
October	2	2	124	157	337
November	3	3	96	117	291
December	3	4	126	170	344
<b>Total</b>	<b>54</b>	<b>63</b>	<b>1335</b>	<b>1792</b>	<b>3959</b>

<sup>1</sup> Excludes Fatal Crashes.

<sup>2</sup> Excludes Fatalities.

<sup>3</sup> This column comprises data relating to fatal, injury and property damage crashes and is not the summation of any combination of columns of data within this table.

**Table 10 Crashes and Casualties by Region and Month, South Australia, 2006 Cont.**

Month	Total State				
	Fatal Crashes	Fatalities	Casualty Crashes <sup>1</sup>	Casualties <sup>2</sup>	All Crashes <sup>3</sup>
January	10	13	429	538	1476
February	7	8	470	587	1655
March	12	12	558	670	1858
April	10	10	446	554	1607
May	12	12	550	670	1796
June	13	16	509	646	1707
July	7	8	483	578	1652
August	8	8	562	681	1772
September	7	8	499	625	1646
October	4	4	550	652	1706
November	7	8	506	598	1741
December	7	10	521	648	1657
<b>Total</b>	<b>104</b>	<b>117</b>	<b>6083</b>	<b>7447</b>	<b>20273</b>

<sup>1</sup> Excludes Fatal Crashes.

<sup>2</sup> Excludes Fatalities.

<sup>3</sup> This column comprises data relating to fatal, injury and property damage crashes and is not the summation of any combination of columns of data within this table.



**Table 11 Crashes and Casualties during Holiday Periods, South Australia, 2006**

	Fatal Crashes	Fatalities	Casualty Crashes <sup>1</sup>	Casualties <sup>2</sup>	All Crashes <sup>3</sup>
<b>New Year</b>					
Sunday, 1 January 2006	2	5	10	20	44
Monday, 2 January 2006	0	0	11	14	30
<b>Australia Day</b>					
Thursday, 26 January 2006	0	0	9	16	33
<b>Easter</b>					
Thursday, 13 April 2006	1	1	20	28	73
Friday, 14 April 2006	1	1	10	17	41
Saturday, 15 April 2006	0	0	9	13	55
Sunday, 16 April 2006	0	0	7	7	24
Monday, 17 April 2006	0	0	14	18	55
<b>Anzac Day</b>					
Tuesday, 25 April 2006	0	0	12	15	35
<b>Adelaide Cup</b>					
Friday, 10 March 2006	0	0	22	25	97
Saturday, 11 March 2006	0	0	13	17	63
Sunday, 12 March 2006	1	1	12	18	43
Monday, 13 March 2006	0	0	14	21	41
<b>Queen's Birthday</b>					
Friday, 9 June 2006	0	0	19	23	71
Saturday, 10 June 2006	1	1	15	20	59
Sunday, 11 June 2006	1	1	8	15	41
Monday, 12 June 2006	1	1	10	18	33

<sup>1</sup> Excludes Fatal Crashes.

<sup>2</sup> Excludes Fatalities.

<sup>3</sup> This column comprises data relating to fatal, injury and property damage crashes and is not the summation of any combination of columns of data within this table.

**Table 11 Crashes and Casualties during Holiday Periods, South Australia, 2006 Cont.**

	Fatal Crashes	Fatalities	Casualty Crashes <sup>1</sup>	Casualties <sup>2</sup>	All Crashes <sup>3</sup>
<b>Labour Day</b>					
Friday, 29 September 2006	0	0	20	37	69
Saturday, 30 September 2006	0	0	10	15	55
Sunday, 1 October 2006	0	0	10	14	29
Monday, 2 October 2006	0	0	18	18	31
<b>Christmas</b>					
Friday, 22 December 2006	0	0	15	15	63
Saturday, 23 December 2006	1	2	12	13	41
Sunday, 24 December 2006	0	0	14	20	36
Monday, 25 December 2006	0	0	14	17	45
Tuesday, 26 December 2006	0	0	8	13	26
Wednesday, 27 December 2006	0	0	20	35	45
Thursday, 28 December 2006	0	0	22	30	46
Friday, 29 December 2006	0	0	17	26	51
Saturday, 30 December 2006	0	0	8	11	44
Sunday, 31 December 2006	0	0	6	7	27
<b>School Holidays</b>					
<b>January</b>					
(1 January to 29 January inclusive, includes New Year and Australia Day holidays)	10	13	395	534	1372
<b>April</b>					
(14 April to 30 April inclusive, includes Easter and the Anzac Day holiday)	4	4	223	300	847
<b>July</b>					
(8 July to 23 July inclusive)	6	6	221	281	779
<b>October</b>					
(30 September to 15 October inclusive, includes Labour Day holiday)	1	1	277	339	827
<b>December</b>					
(16 December to 31 December inclusive, includes Christmas holidays)	2	3	233	314	758

<sup>1</sup> Excludes Fatal Crashes.

<sup>2</sup> Excludes Fatalities.

<sup>3</sup> This column comprises data relating to fatal, injury and property damage crashes and is not the summation of any combination of columns of data within this table.

**Table 12 Crashes and Casualties by Region and Crash Type (Initial Collision only), South Australia, 2006**

Crash Type	Adelaide City				
	Fatal Crashes	Fatalities	Casualty Crashes <sup>1</sup>	Casualties <sup>2</sup>	All Crashes <sup>3</sup>
<b>Between Vehicles</b>					
Head On	0	0	7	9	9
Rear End	0	0	128	159	560
Side Swipe	0	0	31	33	204
Right Angle	0	0	52	61	203
Right Turn	0	0	38	47	150
Hit Parked Vehicle	0	0	8	8	92
<b>Total</b>	<b>0</b>	<b>0</b>	<b>264</b>	<b>317</b>	<b>1218</b>
<b>Single Vehicle</b>					
Hit Fixed Object	0	0	10	11	60
Hit Pedestrian	0	0	73	76	74
Hit Object on Road	0	0	0	0	1
Roll Over	0	0	11	12	11
Other	0	0	4	5	7
<b>Total</b>	<b>0</b>	<b>0</b>	<b>98</b>	<b>104</b>	<b>153</b>

<sup>1</sup> Excludes Fatal Crashes.

<sup>2</sup> Excludes Fatalities.

<sup>3</sup> This column comprises data relating to fatal, injury and property damage crashes and is not the summation of any combination of columns of data within this table.

**Table 12 Crashes and Casualties by Region and Crash Type (Initial Collision only), South Australia, 2006 Cont.**

Crash Type	Rest of ASD				
	Fatal Crashes	Fatalities	Casualty Crashes <sup>1</sup>	Casualties <sup>2</sup>	All Crashes <sup>3</sup>
<b>Between Vehicles</b>					
Head On	4	4	101	147	278
Rear End	3	4	1422	1750	5036
Side Swipe	1	1	277	328	1265
Right Angle	6	6	858	1105	2796
Right Turn	6	7	429	622	1165
Hit Parked Vehicle	0	0	179	212	1242
<b>Total</b>	<b>20</b>	<b>22</b>	<b>3266</b>	<b>4164</b>	<b>11782</b>
<b>Single Vehicle</b>					
Hit Fixed Object	19	20	615	743	2398
Hit Pedestrian	11	12	315	335	332
Hit Animal	0	0	7	7	35
Hit Object on Road	0	0	11	11	47
Roll Over	0	0	124	136	196
Left Road - Out of Control	0	0	22	28	71
Other	0	0	26	28	82
<b>Total</b>	<b>30</b>	<b>32</b>	<b>1120</b>	<b>1288</b>	<b>3161</b>

<sup>1</sup> Excludes Fatal Crashes.

<sup>2</sup> Excludes Fatalities.

<sup>3</sup> This column comprises data relating to fatal, injury and property damage crashes and is not the summation of any combination of columns of data within this table.

**Table 12 Crashes and Casualties by Region and Crash Type (Initial Collision only), South Australia, 2006 Cont.**

Crash Type	Rest of State				
	Fatal Crashes	Fatalities	Casualty Crashes <sup>1</sup>	Casualties <sup>2</sup>	All Crashes <sup>3</sup>
<b>Between Vehicles</b>					
Head On	11	17	71	191	156
Rear End	3	3	105	141	401
Side Swipe	0	0	53	79	218
Right Angle	3	3	197	313	608
Right Turn	1	1	38	68	100
Hit Parked Vehicle	0	0	28	33	200
<b>Total</b>	<b>18</b>	<b>24</b>	<b>492</b>	<b>825</b>	<b>1683</b>
<b>Single Vehicle</b>					
Hit Fixed Object	24	27	442	593	1280
Hit Pedestrian	1	1	48	51	50
Hit Animal	1	1	26	31	283
Hit Object on Road	0	0	3	3	33
Roll Over	10	10	244	348	453
Left Road - Out of Control	0	0	70	96	149
Other	0	0	10	10	28
<b>Total</b>	<b>36</b>	<b>39</b>	<b>843</b>	<b>1132</b>	<b>2276</b>

<sup>1</sup> Excludes Fatal Crashes.

<sup>2</sup> Excludes Fatalities.

<sup>3</sup> This column comprises data relating to fatal, injury and property damage crashes and is not the summation of any combination of columns of data within this table.

**Table 12 Crashes and Casualties by Region and Crash Type (Initial Collision only), South Australia, 2006 Cont.**

Crash Type	Total State				
	Fatal Crashes	Fatalities	Casualty Crashes <sup>1</sup>	Casualties <sup>2</sup>	All Crashes <sup>3</sup>
<b>Between Vehicles</b>					
Head On	15	21	179	347	443
Rear End	6	7	1655	2050	5997
Side Swipe	1	1	361	440	1687
Right Angle	9	9	1107	1479	3607
Right Turn	7	8	505	737	1415
Hit Parked Vehicle	0	0	215	253	1534
<b>Total</b>	<b>38</b>	<b>46</b>	<b>4022</b>	<b>5306</b>	<b>14683</b>
<b>Single Vehicle</b>					
Hit Fixed Object	43	47	1067	1347	3738
Hit Pedestrian	12	13	436	462	456
Hit Animal	1	1	33	38	318
Hit Object on Road	0	0	14	14	81
Roll Over	10	10	379	496	660
Left Road - Out of Control	0	0	92	124	220
Other	0	0	40	43	117
<b>Total</b>	<b>66</b>	<b>71</b>	<b>2061</b>	<b>2524</b>	<b>5590</b>

<sup>1</sup> Excludes Fatal Crashes.

<sup>2</sup> Excludes Fatalities.

<sup>3</sup> This column comprises data relating to fatal, injury and property damage crashes and is not the summation of any combination of columns of data within this table.

**Figure 8 Casualty Crashes by Crash Type, South Australia, 2006**

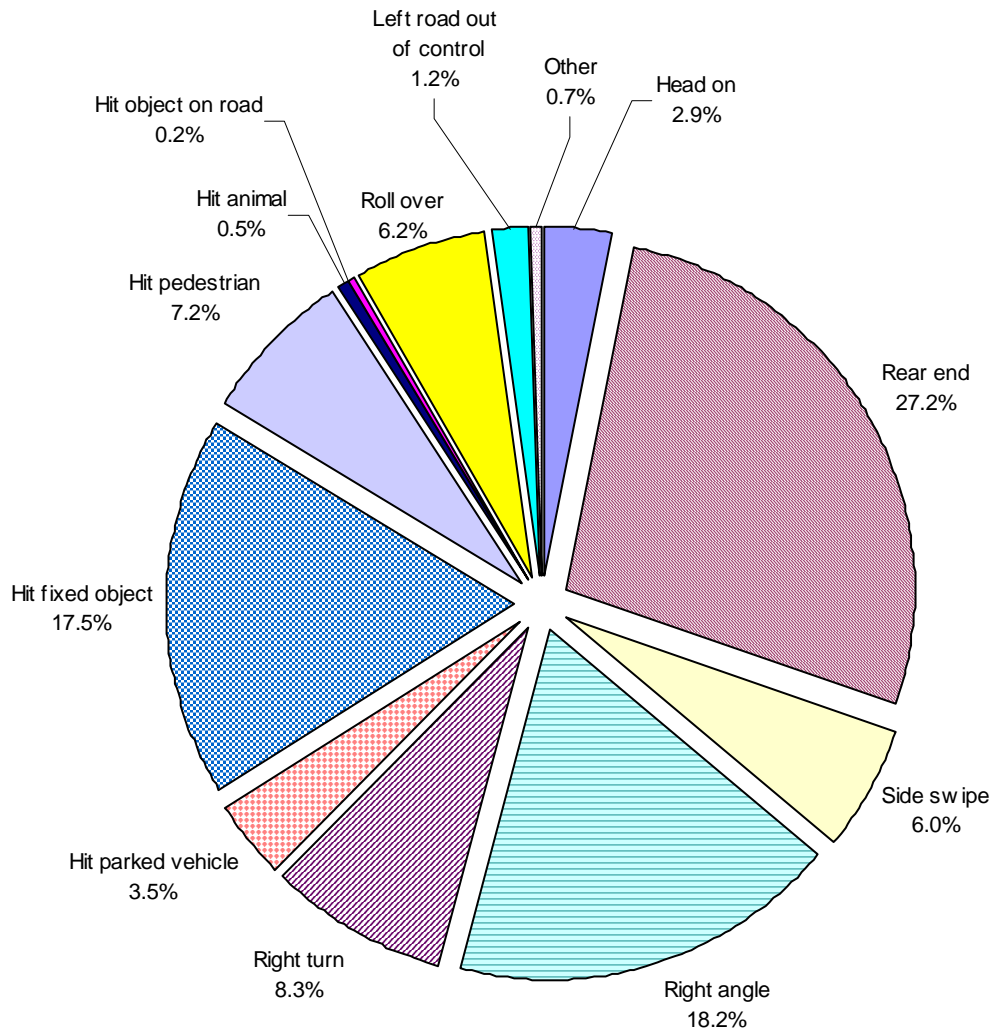

**Table 13 Crashes and Casualties by Region and Location Type, South Australia, 2006**

Location Type	Adelaide City				
	Fatal Crashes	Fatalities	Casualty Crashes <sup>1</sup>	Casualties <sup>2</sup>	All Crashes <sup>3</sup>
<b>Intersections</b>					
Cross Road	0	0	147	171	528
Y-Junction	0	0	4	6	16
T-Junction	0	0	55	66	218
Multiple	0	0	6	9	13
<b>Total</b>	<b>0</b>	<b>0</b>	<b>212</b>	<b>252</b>	<b>775</b>
<b>Between Intersections</b>					
Crossover	0	0	1	1	1
Divided Road	0	0	78	83	278
Not Divided Road	0	0	60	74	278
Pedestrian Crossing	0	0	4	4	11
Other Midblock	0	0	7	7	28
<b>Total</b>	<b>0</b>	<b>0</b>	<b>150</b>	<b>169</b>	<b>596</b>

<sup>1</sup> Excludes Fatal Crashes.

<sup>2</sup> Excludes Fatalities.

<sup>3</sup> This column comprises data relating to fatal, injury and property damage crashes and is not the summation of any combination of columns of data within this table.



**Table 13 Crashes and Casualties by Region and Location Type, South Australia, 2006 Cont.**

Location Type	Rest of ASD				All Crashes <sup>3</sup>
	Fatal Crashes	Fatalities	Casualty Crashes <sup>1</sup>	Casualties <sup>2</sup>	
<b>Intersections</b>					
Interchange	0	0	17	20	41
Cross Road	4	4	1070	1354	3495
Y-Junction	0	0	3	4	5
T-Junction	14	15	1236	1606	4057
Multiple	0	0	85	106	269
Rail Xing	0	0	7	8	20
Other Intersection	0	0	1	1	2
<b>Total</b>	<b>18</b>	<b>19</b>	<b>2419</b>	<b>3099</b>	<b>7889</b>
<b>Between Intersections</b>					
Crossover	0	0	9	10	27
Divided Road	17	20	855	1056	2963
Not Divided Road	14	14	890	1050	3258
Freeway	1	1	32	39	87
Ramp On	0	0	1	2	6
Ramp Off	0	0	5	5	8
Pedestrian Crossing	0	0	29	32	71
Railway Crossing	0	0	12	13	36
Other Midblock	0	0	134	146	598
<b>Total</b>	<b>32</b>	<b>35</b>	<b>1967</b>	<b>2353</b>	<b>7054</b>

<sup>1</sup> Excludes Fatal Crashes.

<sup>2</sup> Excludes Fatalities.

<sup>3</sup> This column comprises data relating to fatal, injury and property damage crashes and is not the summation of any combination of columns of data within this table.

**Table 13 Crashes and Casualties by Region and Location Type, South Australia, 2006 Cont.**

Location Type	Rest of State				
	Fatal Crashes	Fatalities	Casualty Crashes <sup>1</sup>	Casualties <sup>2</sup>	All Crashes <sup>3</sup>
<b>Intersections</b>					
Interchange	0	0	1	1	4
Cross Road	4	4	169	277	497
Y-Junction	0	0	1	1	5
T-Junction	6	6	190	273	568
Multiple	0	0	2	2	22
Rail Xing	0	0	0	0	1
Other Intersection	0	0	5	7	6
<b>Total</b>	<b>10</b>	<b>10</b>	<b>368</b>	<b>561</b>	<b>1103</b>
<b>Between Intersections</b>					
Crossover	0	0	2	3	2
Divided Road	1	1	28	45	93
Not Divided Road	43	52	889	1290	2602
One Way Road	0	0	0	0	1
Freeway	0	0	8	14	29
Ramp On	0	0	2	3	2
Ramp Off	0	0	0	0	2
Pedestrian Crossing	0	0	2	2	6
Railway Crossing	0	0	4	5	8
Other Midblock	0	0	32	34	111
<b>Total</b>	<b>44</b>	<b>53</b>	<b>967</b>	<b>1396</b>	<b>2856</b>

<sup>1</sup> Excludes Fatal Crashes.

<sup>2</sup> Excludes Fatalities.

<sup>3</sup> This column comprises data relating to fatal, injury and property damage crashes and is not the summation of any combination of columns of data within this table.

**Table 13 Crashes and Casualties by Region and Location Type, South Australia, 2006 Cont.**

Location Type	Total State				
	Fatal Crashes	Fatalities	Casualty Crashes <sup>1</sup>	Casualties <sup>2</sup>	All Crashes <sup>3</sup>
<b>Intersections</b>					
Interchange	0	0	18	21	45
Cross Road	8	8	1386	1802	4520
Y-Junction	0	0	8	11	26
T-Junction	20	21	1481	1945	4843
Multiple	0	0	93	117	304
Rail Xing	0	0	7	8	21
Other Intersection	0	0	6	8	8
<b>Total</b>	<b>28</b>	<b>29</b>	<b>2999</b>	<b>3912</b>	<b>9767</b>
<b>Between Intersections</b>					
Crossover	0	0	12	14	30
Divided Road	18	21	961	1184	3334
Not Divided Road	57	66	1839	2414	6138
One Way Road	0	0	0	0	1
Freeway	1	1	40	53	116
Ramp On	0	0	3	5	8
Ramp Off	0	0	5	5	10
Pedestrian Crossing	0	0	35	38	88
Railway Crossing	0	0	16	18	44
Other Midblock	0	0	173	187	737
<b>Total</b>	<b>76</b>	<b>88</b>	<b>3084</b>	<b>3918</b>	<b>10506</b>

<sup>1</sup> Excludes Fatal Crashes.

<sup>2</sup> Excludes Fatalities.

<sup>3</sup> This column comprises data relating to fatal, injury and property damage crashes and is not the summation of any combination of columns of data within this table.

**Table 14 Crashes and Casualties by Region and Light Conditions, South Australia, 2006**

Light Conditions <sup>4</sup>	Fatal Crashes	Fatalities	Casualty Crashes <sup>1</sup>	Casualties <sup>2</sup>	All Crashes <sup>3</sup>
<b>Daylight</b>					
Adelaide City	0	0	264	302	1019
Rest of ASD	27	30	3363	4102	11347
Rest of State	34	39	926	1397	2650
<b>Total State</b>	<b>61</b>	<b>69</b>	<b>4553</b>	<b>5801</b>	<b>15016</b>
<b>Night</b>					
Adelaide City	0	0	98	119	352
Rest of ASD	23	24	1023	1350	3596
Rest of State	20	24	409	560	1309
<b>Total State</b>	<b>43</b>	<b>48</b>	<b>1530</b>	<b>2029</b>	<b>5257</b>

<sup>1</sup> Excludes Fatal Crashes.

<sup>2</sup> Excludes Fatalities.

<sup>3</sup> This column comprises data relating to fatal, injury and property damage crashes and is not the summation of any combination of columns of data within this table.

<sup>4</sup> Light condition is determined according to the schedule of sunrise and sunset times as published in the South Australian Government Gazette.

**Table 15 Crashes by Number of Road Vehicles or Pedestrians and Number of Casualties, South Australia, 2006**

Number of Casualties	Number of Road Vehicles or Pedestrians Involved							Total
	1	2	3	4	5	6	>6	
0	3365	9447	1045	176	27	5	2	14086
1	1347	3148	359	86	20	7	1	4972
2	220	503	102	30	3	2	0	861
3	46	149	36	7	4	0	0	242
4	19	43	3	1	2	0	0	68
5	8	17	3	0	2	0	0	30
6	2	3	1	0	0	0	0	6
7	1	2	0	0	0	0	0	3
8	1	1	0	0	0	0	0	2
9	0	1	0	0	0	0	0	1
10	0	1	0	0	0	0	0	1
>10	0	1	0	0	0	0	0	1
<b>Total</b>	<b>5009</b>	<b>13316</b>	<b>1549</b>	<b>300</b>	<b>58</b>	<b>14</b>	<b>3</b>	<b>20273</b>

**Table 16 Crashes and Casualties by Traffic Control, South Australia, 2006**

<b>Traffic Control</b>	Fatal Crashes	Fatalities	Casualty Crashes <sup>1</sup>	Casualties <sup>2</sup>	All Crashes <sup>3</sup>
Rail Xing - Boom	0	0	17	18	40
Rail Xing - Flashing	0	0	3	4	6
Rail Xing - Stop	0	0	1	1	4
Rail Xing - No Control	0	0	3	3	4
Traffic Signals	4	4	1225	1563	4098
Stop Sign	1	1	250	336	778
Give Way Sign	4	4	302	427	873
Roundabout	0	0	171	189	584
Other	0	0	1	1	2
No Control	95	108	4110	5288	13884
<b>Total State</b>	<b>104</b>	<b>117</b>	<b>6083</b>	<b>7830</b>	<b>20273</b>

<sup>1</sup> Excludes Fatal Crashes.

<sup>2</sup> Excludes Fatalities.

<sup>3</sup> This column comprises data relating to fatal, injury and property damage crashes and is not the summation of any combination of columns of data within this table.

**Table 17 Crashes and Casualties by Area Speed Limit and Region, South Australia, 2006**

Area Speed Limit	Region	Fatal Crashes	Fatalities	Casualty Crashes <sup>1</sup>	Casualties <sup>2</sup>	All Crashes <sup>3</sup>
< 25 km/hr	Adelaide City	0	0	6	6	20
	Rest of ASD	0	0	67	73	343
	Rest of State	0	0	10	10	48
	Total State	0	0	83	89	411
25 km/hr	Adelaide City	0	0	1	1	5
	Rest of ASD	0	0	28	30	99
	Rest of State	0	0	4	6	20
	Total State	0	0	33	37	124
> 25 km/hr and < 40 km/hr	Adelaide City	0	0	0	0	1
	Rest of ASD	0	0	0	0	1
	Rest of State	0	0	1	1	8
	Total State	0	0	1	1	10
40 km/hr	Adelaide City	0	0	0	0	2
	Rest of ASD	0	0	42	47	184
	Rest of State	0	0	7	8	26
	Total State	0	0	49	55	212
> 40 km/hr and < 60 km/hr	Adelaide City	0	0	289	333	1068
	Rest of ASD	7	7	906	1066	3524
	Rest of State	3	3	268	324	968
	Total State	10	10	1463	1723	5560
60 km/hr	Adelaide City	0	0	66	81	274
	Rest of ASD	21	23	2691	3350	8751
	Rest of State	3	3	159	234	557
	Total State	24	26	2916	3665	9582
70 km/hr	Rest of ASD	3	3	149	198	514
	Rest of State	0	0	6	8	13
	Total State	3	3	155	206	527

<sup>1</sup> Excludes Fatal Crashes.

<sup>2</sup> Excludes Fatalities.

<sup>3</sup> This column comprises data relating to fatal, injury and property damage crashes and is not the summation of any combination of columns of data within this table.

**Table 17 Crashes and Casualties by Area Speed Limit and Region, South Australia, 2006 Cont.**

Area Speed Limit	Region	Fatal Crashes	Fatalities	Casualty Crashes <sup>1</sup>	Casualties <sup>2</sup>	All Crashes <sup>3</sup>
80 km/hr	Adelaide City	0	0	0	0	1
	Rest of ASD	12	14	349	478	1100
	Rest of State	7	7	164	251	458
	<b>Total State</b>	<b>19</b>	<b>21</b>	<b>513</b>	<b>729</b>	<b>1559</b>
90 km/hr	Rest of ASD	1	1	38	48	115
	Rest of State	1	1	5	6	20
	<b>Total State</b>	<b>2</b>	<b>2</b>	<b>43</b>	<b>54</b>	<b>135</b>
100 km/hr	Rest of ASD	4	4	99	139	258
	Rest of State	28	33	379	568	961
	<b>Total State</b>	<b>32</b>	<b>37</b>	<b>478</b>	<b>707</b>	<b>1219</b>
110 km/hr	Rest of ASD	2	2	16	21	49
	Rest of State	12	16	332	541	878
	<b>Total State</b>	<b>14</b>	<b>18</b>	<b>348</b>	<b>562</b>	<b>927</b>
Unknown	Rest of ASD	0	0	1	2	5
	Rest of State	0	0	0	0	2
	<b>Total State</b>	<b>0</b>	<b>0</b>	<b>1</b>	<b>2</b>	<b>7</b>
<b>Total</b>	<b>Adelaide City</b>	<b>0</b>	<b>0</b>	<b>362</b>	<b>421</b>	<b>1371</b>
	<b>Rest of ASD</b>	<b>50</b>	<b>54</b>	<b>4386</b>	<b>5452</b>	<b>14943</b>
	<b>Rest of State</b>	<b>54</b>	<b>63</b>	<b>1335</b>	<b>1957</b>	<b>3959</b>
	<b>Total State</b>	<b>104</b>	<b>117</b>	<b>6083</b>	<b>7830</b>	<b>20273</b>

<sup>1</sup> Excludes Fatal Crashes.

<sup>2</sup> Excludes Fatalities.

<sup>3</sup> This column comprises data relating to fatal, injury and property damage crashes and is not the summation of any combination of columns of data within this table.



**Table 18 Crashes and Casualties by Apparent Error of Road User Responsible, South Australia, 2006<sup>4</sup>**

**Motor Vehicle Driver Responsible (excluding Motorcycle Rider responsibility)**

<b>Apparent Error</b>	<b>Fatal Crashes</b>	<b>Fatalities</b>	<b>Casualty Crashes<sup>1</sup></b>	<b>Casualties<sup>2</sup></b>	<b>All Crashes<sup>3</sup></b>
Excessive Speed	3	3	59	97	183
Fail to Stand	7	8	445	649	1281
Fail to Keep Left	11	16	133	267	332
Change Lanes to Endanger	2	2	143	193	732
Fail to Give Way Right	1	1	20	36	127
Fail to Give Way	5	5	660	838	2352
Incorrect Turn	0	0	15	18	141
Reverse Without Due Care	0	0	145	151	905
Follow Too Closely	2	2	378	478	1526
Overtake Without Due Care	2	2	104	129	355
Disobey - Traffic Lights	0	0	169	246	424
Disobey - Stop Sign	0	0	114	155	377
Disobey - Give Way Sign	2	2	180	277	499
Disobey - Police Signal	0	0	1	1	1
Disobey - Railway Signal	0	0	3	3	3
Incorrect or No Signal	0	0	2	3	5
Inattention	18	21	2182	2742	8304
Dangerous Driving	4	4	24	39	96
D.U.I.	23	26	257	361	425
Misjudgement	0	0	14	15	119
Insecure Load	0	0	1	1	8
Died Sick or Asleep At Wheel	0	0	71	86	147
Opening or Closing Door	0	0	21	21	70
Brake Failure	0	0	1	2	9
Vehicle Fault	0	0	32	40	182
No Errors	0	0	6	10	27
Other	0	0	6	11	20
<b>Total</b>	<b>80</b>	<b>92</b>	<b>5186</b>	<b>6869</b>	<b>18650</b>

<sup>1</sup> Excludes Fatal Crashes.

<sup>2</sup> Excludes Fatalities.

<sup>3</sup> This column comprises data relating to fatal, injury and property damage crashes and is not the summation of any combination of columns of data within this table.

<sup>4</sup> Excludes details for crashes where responsibility not attributed to a road user, eg responsibility not recorded or unriden animal responsible.

NOTE: More accurate information is now available for Fatal Road Crashes only, hence apparent error is more accurately apportioned. For all other crashes, apparent error and road user responsible have a greater degree of subjectivity and should be used with caution.

**Table 18 Crashes and Casualties by Apparent Error of Road User Responsible, South Australia, 2006<sup>4</sup> Cont.**

Apparent Error	Motorcycle Rider Responsible				
	Fatal Crashes	Fatalities	Casualty Crashes <sup>1</sup>	Casualties <sup>2</sup>	All Crashes <sup>3</sup>
Excessive Speed	3	3	8	8	15
Fail to Stand	0	0	2	2	4
Fail to Keep Left	1	1	10	15	15
Change Lanes to Endanger	0	0	8	8	10
Fail to Give Way Right	0	0	1	1	1
Fail to Give Way	0	0	9	10	13
Incorrect Turn	0	0	1	1	1
Follow Too Closely	0	0	23	26	28
Overtake Without Due Care	0	0	15	16	24
Disobey - Traffic Lights	0	0	2	2	2
Disobey - Stop Sign	0	0	2	2	2
Disobey - Give Way Sign	0	0	2	2	2
Disobey - Police Signal	0	0	1	1	1
Inattention	4	4	195	201	239
Dangerous Driving	1	1	4	4	8
D.U.I.	3	3	28	35	36
Died Sick or Asleep At Wheel	0	0	3	3	3
Vehicle Fault	0	0	0	0	1
No Errors	0	0	1	1	1
Other	0	0	1	1	1
<b>Total</b>	<b>12</b>	<b>12</b>	<b>316</b>	<b>339</b>	<b>407</b>

<sup>1</sup> Excludes Fatal Crashes.

<sup>2</sup> Excludes Fatalities.

<sup>3</sup> This column comprises data relating to fatal, injury and property damage crashes and is not the summation of any combination of columns of data within this table.

<sup>4</sup> Excludes details for crashes where responsibility not attributed to a road user, eg responsibility not recorded or unriden animal responsible.

NOTE: More accurate information is now available for Fatal Road Crashes only, hence apparent error is more accurately apportioned. For all other crashes, apparent error and road user responsible have a greater degree of subjectivity and should be used with caution.

**Table 18 Crashes and Casualties by Apparent Error of Road User Responsible, South Australia, 2006<sup>4</sup> Cont.**

Apparent Error	Pedal Cyclist Responsible				
	Fatal Crashes	Fatalities	Casualty Crashes <sup>1</sup>	Casualties <sup>2</sup>	All Crashes <sup>3</sup>
Excessive Speed	0	0	1	1	1
Fail to Stand	0	0	2	2	2
Fail to Keep Left	0	0	5	5	5
Change Lanes to Endanger	0	0	7	7	7
Fail to Give Way Right	0	0	4	4	4
Fail to Give Way	0	0	33	34	34
Incorrect Turn	0	0	1	1	1
Follow Too Closely	0	0	3	3	3
Overtake Without Due Care	0	0	7	7	7
Disobey - Traffic Lights	0	0	12	14	12
Disobey - Stop Sign	0	0	2	2	2
Disobey - Give Way Sign	1	1	4	4	5
Inattention	0	0	67	68	70
D.U.I.	0	0	2	2	2
Died Sick or Asleep At Wheel	0	0	4	4	4
Vehicle Fault	0	0	5	5	5
No Errors	0	0	2	2	2
Other	0	0	1	1	1
<b>Total</b>	<b>1</b>	<b>1</b>	<b>162</b>	<b>166</b>	<b>167</b>

<sup>1</sup> Excludes Fatal Crashes.

<sup>2</sup> Excludes Fatalities.

<sup>3</sup> This column comprises data relating to fatal, injury and property damage crashes and is not the summation of any combination of columns of data within this table.

<sup>4</sup> Excludes details for crashes where responsibility not attributed to a road user, eg responsibility not recorded or unriden animal responsible.

NOTE: More accurate information is now available for Fatal Road Crashes only, hence apparent error is more accurately apportioned. For all other crashes, apparent error and road user responsible have a greater degree of subjectivity and should be used with caution.

**Table 18 Crashes and Casualties by Apparent Error of Road User Responsible, South Australia, 2006<sup>4</sup> Cont.**

Apparent Error	Pedestrian Responsible				
	Fatal Crashes	Fatalities	Casualty Crashes <sup>1</sup>	Casualties <sup>2</sup>	All Crashes <sup>3</sup>
Disobey - Traffic Lights	0	0	13	13	13
Inattention	6	7	204	213	212
Drunken Pedestrian	4	4	30	32	34
No Errors	0	0	1	1	1
Other	0	0	7	7	7
<b>Total</b>	<b>10</b>	<b>11</b>	<b>255</b>	<b>266</b>	<b>267</b>

<sup>1</sup> Excludes Fatal Crashes.

<sup>2</sup> Excludes Fatalities.

<sup>3</sup> This column comprises data relating to fatal, injury and property damage crashes and is not the summation of any combination of columns of data within this table.

<sup>4</sup> Excludes details for crashes where responsibility not attributed to a road user, eg responsibility not recorded or unriden animal responsible.

NOTE: More accurate information is now available for Fatal Road Crashes only, hence apparent error is more accurately apportioned. For all other crashes, apparent error and road user responsible have a greater degree of subjectivity and should be used with caution.

**Table 18 Crashes and Casualties by Apparent Error of Road User Responsible, South Australia, 2006<sup>4</sup> Cont.**

Apparent Error	Other Road User Responsible				
	Fatal Crashes	Fatalities	Casualty Crashes <sup>1</sup>	Casualties <sup>2</sup>	All Crashes <sup>3</sup>
Inattention	0	0	0	0	1
<b>Total</b>	<b>0</b>	<b>0</b>	<b>0</b>	<b>0</b>	<b>1</b>

<sup>1</sup> Excludes Fatal Crashes.

<sup>2</sup> Excludes Fatalities.

<sup>3</sup> This column comprises data relating to fatal, injury and property damage crashes and is not the summation of any combination of columns of data within this table.

<sup>4</sup> Excludes details for crashes where responsibility not attributed to a road user, eg responsibility not recorded or unriden animal responsible.

NOTE: More accurate information is now available for Fatal Road Crashes only, hence apparent error is more accurately apportioned. For all other crashes, apparent error and road user responsible have a greater degree of subjectivity and should be used with caution.

**Table 18 Crashes and Casualties by Apparent Error of Road User Responsible, South Australia, 2006<sup>4</sup> Cont.**

Apparent Error	Total Road Users				
	Fatal Crashes	Fatalities	Casualty Crashes <sup>1</sup>	Casualties <sup>2</sup>	All Crashes <sup>3</sup>
Excessive Speed	6	6	68	106	199
Fail to Stand	7	8	449	653	1288
Fail to Keep Left	12	17	150	290	355
Change Lanes to Endanger	2	2	158	208	754
Fail to Give Way Right	1	1	25	41	132
Fail to Give Way	5	5	703	883	2405
Incorrect Turn	0	0	17	20	145
Reverse Without Due Care	0	0	145	151	911
Follow Too Closely	2	2	407	514	1564
Overtake Without Due Care	2	2	128	155	390
Disobey - Traffic Lights	0	0	196	275	452
Disobey - Stop Sign	0	0	118	159	382
Disobey - Give Way Sign	3	3	186	283	508
Disobey - Police Signal	0	0	2	2	2
Disobey - Railway Signal	0	0	3	3	3
Incorrect or No Signal	0	0	2	3	5
Inattention	28	32	2667	3245	8876
Dangerous Driving	5	5	28	43	104
D.U.I.	26	29	287	398	463
Misjudgement	0	0	14	15	120
Insecure Load	0	0	3	4	12
Died Sick or Asleep At Wheel	0	0	79	94	155
Opening or Closing Door	0	0	23	23	73
Brake Failure	0	0	1	2	9
Vehicle Fault	0	0	37	45	189
Drunken Pedestrian	4	4	30	32	34
No Errors	0	0	11	15	32
Other	1	1	45	56	348
<b>Total</b>	<b>104</b>	<b>117</b>	<b>5982</b>	<b>7718</b>	<b>19910</b>

<sup>1</sup> Excludes Fatal Crashes.

<sup>2</sup> Excludes Fatalities.

<sup>3</sup> This column comprises data relating to fatal, injury and property damage crashes and is not the summation of any combination of columns of data within this table.

<sup>4</sup> Excludes details for crashes where responsibility not attributed to a road user, eg responsibility not recorded or unriden animal responsible.

NOTE: More accurate information is now available for Fatal Road Crashes only, hence apparent error is more accurately apportioned. For all other crashes, apparent error and road user responsible have a greater degree of subjectivity and should be used with caution.

**Table 19 Crashes and Casualties by Vehicle Movement of Road User Responsible (excluding Pedestrians), South Australia, 2006 <sup>4</sup>**

**Motor Vehicle Driver Responsible (excluding Motorcycle Rider responsibility)**

Vehicle Movement of Responsible Unit	Fatal Crashes	Fatalities	Casualty Crashes <sup>1</sup>	Casualties <sup>2</sup>	All Crashes <sup>3</sup>
Right Turn	10	11	873	1243	2817
Left Turn	1	1	132	154	581
U Turn	0	0	94	126	411
Swerving	3	3	211	292	1070
Reversing	0	0	72	76	440
Stopped on Carriageway	0	0	8	8	29
Straight Ahead	61	72	3364	4465	11414
Entering Private Driveway	1	1	60	73	172
Leaving Private Driveway	2	2	176	208	774
Parked	0	0	14	14	46
Parking - Angle	0	0	10	10	61
Parking - Parallel	0	0	8	8	51
Unparking -Angle	0	0	32	35	207
UnParking - Parallel	0	0	22	26	208
Overtaking - on Right	2	2	98	119	283
Overtaking - on Left	0	0	15	20	98
Other	0	0	2	2	10
<b>Total</b>	<b>80</b>	<b>92</b>	<b>5191</b>	<b>6879</b>	<b>18672</b>

<sup>1</sup> Excludes Fatal Crashes.

<sup>2</sup> Excludes Fatalities.

<sup>3</sup> This column comprises data relating to fatal, injury and property damage crashes and is not the summation of any combination of columns of data within this table.

<sup>4</sup> Excludes details for crashes where responsibility not attributed to a road user, eg responsibility not recorded or unriden animal responsible.

NOTE: Apparent Error and Road User Responsible are subjectively determined and should be used with caution.

**Table 19 Crashes and Casualties by Vehicle Movement of Road User Responsible (excluding Pedestrians), South Australia, 2006<sup>4</sup> Cont.**

<b>Motorcycle Rider Responsible</b>					
<b>Vehicle Movement of Responsible Unit</b>	<b>Fatal Crashes</b>	<b>Fatalities</b>	<b>Casualty Crashes<sup>1</sup></b>	<b>Casualties<sup>2</sup></b>	<b>All Crashes<sup>3</sup></b>
Right Turn	0	0	17	18	20
Left Turn	0	0	12	13	16
U Turn	0	0	1	1	1
Swerving	0	0	12	12	16
Straight Ahead	12	12	258	278	326
Leaving Private Driveway	0	0	1	1	2
UnParking - Parallel	0	0	0	0	1
Overtaking - on Right	0	0	8	9	14
Overtaking - on Left	0	0	7	7	11
<b>Total</b>	<b>12</b>	<b>12</b>	<b>316</b>	<b>339</b>	<b>407</b>

<sup>1</sup> Excludes Fatal Crashes.

<sup>2</sup> Excludes Fatalities.

<sup>3</sup> This column comprises data relating to fatal, injury and property damage crashes and is not the summation of any combination of columns of data within this table.

<sup>4</sup> Excludes details for crashes where responsibility not attributed to a road user, eg responsibility not recorded or unriden animal responsible.

NOTE: Apparent Error and Road User Responsible are subjectively determined and should be used with caution.



**Table 19 Crashes and Casualties by Vehicle Movement of Road User Responsible (excluding Pedestrians), South Australia, 2006<sup>4</sup> Cont.**

Vehicle Movement of Responsible Unit	Pedal Cyclist Responsible				
	Fatal Crashes	Fatalities	Casualty Crashes <sup>1</sup>	Casualties <sup>2</sup>	All Crashes <sup>3</sup>
Right Turn	0	0	9	9	10
Left Turn	0	0	3	3	3
U Turn	0	0	1	1	1
Swerving	0	0	10	10	11
Straight Ahead	1	1	125	129	128
Leaving Private Driveway	0	0	6	6	6
Overtaking - on Left	0	0	7	7	7
<b>Total</b>	<b>1</b>	<b>1</b>	<b>161</b>	<b>165</b>	<b>166</b>

<sup>1</sup> Excludes Fatal Crashes.

<sup>2</sup> Excludes Fatalities.

<sup>3</sup> This column comprises data relating to fatal, injury and property damage crashes and is not the summation of any combination of columns of data within this table.

<sup>4</sup> Excludes details for crashes where responsibility not attributed to a road user, eg responsibility not recorded or unriden animal responsible.

NOTE: Apparent Error and Road User Responsible are subjectively determined and should be used with caution.

**Table 19 Crashes and Casualties by Vehicle Movement of Road User Responsible (excluding Pedestrians), South Australia, 2006<sup>4</sup> Cont.**

Vehicle Movement of Responsible Unit	Other Road User Responsible				All Crashes <sup>3</sup>
	Fatal Crashes	Fatalities	Casualty Crashes <sup>1</sup>	Casualties <sup>2</sup>	
Straight Ahead	0	0	0	0	1
<b>Total</b>	<b>0</b>	<b>0</b>	<b>0</b>	<b>0</b>	<b>1</b>

<sup>1</sup> Excludes Fatal Crashes.

<sup>2</sup> Excludes Fatalities.

<sup>3</sup> This column comprises data relating to fatal, injury and property damage crashes and is not the summation of any combination of columns of data within this table.

<sup>4</sup> Excludes details for crashes where responsibility not attributed to a road user, eg responsibility not recorded or unriden animal responsible.

NOTE: Apparent Error and Road User Responsible are subjectively determined and should be used with caution.

**Table 19 Crashes and Casualties by Vehicle Movement of Road User Responsible (excluding Pedestrians), South Australia, 2006 <sup>4</sup> Cont.**

Vehicle Movement of Responsible Unit	Total Road Users (excluding Pedestrians)				
	Fatal Crashes	Fatalities	Casualty Crashes <sup>1</sup>	Casualties <sup>2</sup>	All Crashes <sup>3</sup>
Right Turn	10	11	900	1271	2854
Left Turn	1	1	147	170	607
U Turn	0	0	96	128	413
Swerving	3	3	235	316	1104
Reversing	0	0	73	77	443
Stopped on Carriageway	0	0	8	8	29
Straight Ahead	74	85	3767	4898	11909
Entering Private Driveway	1	1	60	73	173
Leaving Private Driveway	2	2	183	215	785
Parked	0	0	16	16	49
Parking - Angle	0	0	10	10	61
Parking - Parallel	0	0	8	8	52
Unparking -Angle	0	0	32	35	207
UnParking - Parallel	0	0	22	26	211
Overtaking - on Right	2	2	107	130	300
Overtaking - on Left	0	0	29	34	116
Other	0	0	2	2	10
<b>Total</b>	<b>93</b>	<b>105</b>	<b>5695</b>	<b>7417</b>	<b>19323</b>

<sup>1</sup> Excludes Fatal Crashes.

<sup>2</sup> Excludes Fatalities.

<sup>3</sup> This column comprises data relating to fatal, injury and property damage crashes and is not the summation of any combination of columns of data within this table.

<sup>4</sup> Excludes details for crashes where responsibility not attributed to a road user, eg responsibility not recorded or unriden animal responsible.

NOTE: Apparent Error and Road User Responsible are subjectively determined and should be used with caution.

**Table 20 Crashes and Casualties for Crashes Involving Pedestrians by Responsibility and Pedestrian Movement, South Australia, 2006**

Pedestrian Movement	Pedestrian Not Responsible				
	Fatal Crashes	Fatalities	Casualty Crashes <sup>1</sup>	Casualties <sup>2</sup>	All Crashes <sup>3</sup>
Walking on Footpath	0	0	30	34	35
On Pedestrian Crossing	2	2	18	21	20
Alighted from Parked Vehicle	0	0	9	10	9
Walked from between Parked Vehicles	0	0	6	6	6
Walking on Road	0	0	13	16	13
Pushing or Working on Vehicle	0	0	9	9	10
Crossing without signal control	0	0	64	67	65
Other (e.g. Police on Traffic Control)	0	0	24	30	24
Crossing with signal control	0	0	19	21	19
<b>Total</b>	<b>2</b>	<b>2</b>	<b>192</b>	<b>214</b>	<b>201</b>

<sup>1</sup> Excludes Fatal Crashes.

<sup>2</sup> Excludes Fatalities.

<sup>3</sup> This column comprises data relating to fatal, injury and property damage crashes and is not the summation of any combination of columns of data within this table.

NOTE: Apparent Error and Road User Responsible are subjectively determined and should be used with caution.

**Table 20 Crashes and Casualties for Crashes Involving Pedestrians by Responsibility and Pedestrian Movement, South Australia, 2006 Cont.**

Pedestrian Movement	Pedestrian Responsible				
	Fatal Crashes	Fatalities	Casualty Crashes <sup>1</sup>	Casualties <sup>2</sup>	All Crashes <sup>3</sup>
Walking on Footpath	0	0	2	2	2
On Pedestrian Crossing	0	0	6	6	6
Within 30m of Pedestrian Crossing	0	0	3	3	3
Walked from between Parked Vehicles	0	0	3	3	3
Walking on Road	2	2	15	17	18
Pushing or Working on Vehicle	0	0	2	2	2
Playing on Roadway	0	0	3	3	3
Crossing without signal control	0	0	25	26	25
Other (e.g. Police on Traffic Control)	0	0	5	5	5
Crossing with signal control	8	9	195	206	204
<b>Total</b>	<b>10</b>	<b>11</b>	<b>259</b>	<b>273</b>	<b>271</b>

<sup>1</sup> Excludes Fatal Crashes.

<sup>2</sup> Excludes Fatalities.

<sup>3</sup> This column comprises data relating to fatal, injury and property damage crashes and is not the summation of any combination of columns of data within this table.

NOTE: Apparent Error and Road User Responsible are subjectively determined and should be used with caution.

**Table 21 Single Motor Vehicle Crashes by Type of Vehicle and Crash Severity, South Australia, 2006**

Type of Vehicle	Fatal	Personal Injury	Property Damage Only	Total
Motor Car	32	1169	2358	3559
Motor Cars - Tourer	1	8	14	23
Station Wagon	11	277	428	716
Panel Van	0	40	52	92
Utility	8	116	307	431
Taxi Cab	0	23	15	38
RIGID TRUCK LGE	0	27	63	90
SEMI TRAILER	3	18	48	69
BDOUBLE - ROAD TRAIN	0	5	14	19
Light Truck etc	0	1	5	6
Bus	0	6	15	21
Motor Cycle	12	246	44	302
Forward Control Passenger Van	0	1	4	5
Other Defined Motor Vehicle	0	4	9	13
Motor Vehicle - Type Unknown	0	13	25	38
<b>Total</b>	<b>67</b>	<b>1954</b>	<b>3401</b>	<b>5422</b>

**Table 22 Crashes in which Fixed Object hit in First Impact by Type of Fixed Object and Crash Severity, South Australia, 2006**

Type of Fixed Object	Fatal	Personal Injury	Property Damage Only	Total Crashes
Tree	29	415	667	1111
Traffic Signal Pole	1	15	58	74
Pole - not Stobie	2	60	208	270
Bridge	0	8	2	10
Sign Post	2	24	112	138
Stobie Pole	4	160	293	457
Guard Rail	5	48	103	156
Other Fixed Obstruction	7	426	1284	1717
<b>Total</b>	<b>50</b>	<b>1156</b>	<b>2727</b>	<b>3933</b>

**Table 23 Road Vehicles Involved in and Responsible for Crashes by Vehicle Type, Crash Severity, Crash Type and Region, South Australia, 2006**

**Cars and Station Wagons (excluding Taxi-cabs)**

Crash Type	Region	Fatal		Personal Injury		Property Damage Only		Crashes of All Severities	
		Involved	Responsible	Involved	Responsible	Involved	Responsible	Involved	Responsible
<b>Head On</b>	Adelaide City	0	0	13	6	4	2	17	8
	Rest of ASD	5	1	167	78	297	143	469	222
	Rest of State	20	10	106	53	101	53	227	116
	<b>Total State</b>	<b>25</b>	<b>11</b>	<b>286</b>	<b>137</b>	<b>402</b>	<b>198</b>	<b>713</b>	<b>346</b>
<b>Rear End</b>	Adelaide City	0	0	236	93	816	358	1052	451
	Rest of ASD	4	1	2870	1143	7035	3038	9909	4182
	Rest of State	3	1	160	71	492	231	655	303
	<b>Total State</b>	<b>7</b>	<b>2</b>	<b>3266</b>	<b>1307</b>	<b>8343</b>	<b>3627</b>	<b>11616</b>	<b>4936</b>
<b>Side Swipe</b>	Adelaide City	0	0	42	22	291	135	333	157
	Rest of ASD	2	1	378	191	1547	741	1927	933
	Rest of State	0	0	68	38	246	129	314	167
	<b>Total State</b>	<b>2</b>	<b>1</b>	<b>488</b>	<b>251</b>	<b>2084</b>	<b>1005</b>	<b>2574</b>	<b>1257</b>
<b>Right Angle</b>	Adelaide City	0	0	81	41	263	131	344	172
	Rest of ASD	4	3	1358	696	3397	1702	4759	2401
	Rest of State	3	3	292	153	674	339	969	495
	<b>Total State</b>	<b>7</b>	<b>6</b>	<b>1731</b>	<b>890</b>	<b>4334</b>	<b>2172</b>	<b>6072</b>	<b>3068</b>
<b>Hit Fixed Object</b>	Adelaide City	0	0	9	9	40	34	49	43
	Rest of ASD	12	11	523	483	1598	1461	2133	1955
	Rest of State	21	20	359	345	668	605	1048	970
	<b>Total State</b>	<b>33</b>	<b>31</b>	<b>891</b>	<b>837</b>	<b>2306</b>	<b>2100</b>	<b>3230</b>	<b>2968</b>
<b>Hit Pedestrian</b>	Adelaide City	0	0	46	15	1	1	47	16
	Rest of ASD	10	0	265	99	4	2	279	101
	Rest of State	0	0	42	23	1	1	43	24
	<b>Total State</b>	<b>10</b>	<b>0</b>	<b>353</b>	<b>137</b>	<b>6</b>	<b>4</b>	<b>369</b>	<b>141</b>
<b>Right Turn</b>	Adelaide City	0	0	58	29	200	98	258	127
	Rest of ASD	6	5	753	392	1339	651	2098	1048
	Rest of State	1	1	62	31	107	53	170	85
	<b>Total State</b>	<b>7</b>	<b>6</b>	<b>873</b>	<b>452</b>	<b>1646</b>	<b>802</b>	<b>2526</b>	<b>1260</b>
<b>Roll Over</b>	Adelaide City	0	0	2	1	0	0	2	1
	Rest of ASD	0	0	27	24	43	39	70	63
	Rest of State	6	6	139	131	114	98	259	235
	<b>Total State</b>	<b>6</b>	<b>6</b>	<b>168</b>	<b>156</b>	<b>157</b>	<b>137</b>	<b>331</b>	<b>299</b>

<sup>1</sup> Based on initial collision

NOTE: Apparent Error and Road User Responsible are subjectively determined and should be used with caution.



**Table 23 Road Vehicles Involved in and Responsible for Crashes by Vehicle Type, Crash Severity, Crash Type and Region, South Australia, 2006 Cont.**

**Cars and Station Wagons (excluding Taxi-cabs) Cont.**

Crash Type	Region	Fatal		Personal Injury		Property Damage Only		Crashes of All Severities	
		Involved	Responsible	Involved	Responsible	Involved	Responsible	Involved	Responsible
<b>Left Road - Out of Control</b>	Rest of ASD	0	0	9	9	44	40	53	49
	Rest of State	0	0	46	42	59	50	105	92
	<b>Total State</b>	<b>0</b>	<b>0</b>	<b>55</b>	<b>51</b>	<b>103</b>	<b>90</b>	<b>158</b>	<b>141</b>
	Adelaide City	0	0	16	8	154	58	170	66
<b>Other and Unknown</b>	Rest of ASD	0	0	304	156	1893	799	2197	955
	Rest of State	0	0	61	26	498	133	559	159
	<b>Total State</b>	<b>0</b>	<b>0</b>	<b>381</b>	<b>190</b>	<b>2545</b>	<b>990</b>	<b>2926</b>	<b>1180</b>
	Adelaide City	0	0	503	224	1769	817	2272	1041
<b>Total, All Crash Types</b>	Rest of ASD	43	22	6654	3271	17197	8616	23894	11909
	Rest of State	54	41	1335	913	2960	1692	4349	2646
	<b>Total State</b>	<b>97</b>	<b>63</b>	<b>8492</b>	<b>4408</b>	<b>21926</b>	<b>11125</b>	<b>30515</b>	<b>15596</b>

<sup>1</sup> Based on initial collision

NOTE: Apparent Error and Road User Responsible are subjectively determined and should be used with caution.

**Table 23 Road Vehicles Involved in and Responsible for Crashes by Vehicle Type, Crash Severity, Crash Type and Region, South Australia, 2006 Cont.**

		Taxi-cabs							
Crash Type	Region	Fatal		Personal Injury		Property Damage Only		Crashes of All Severities	
		Involved	Responsible	Involved	Responsible	Involved	Responsible	Involved	Responsible
Head On	Adelaide City	0	0	1	0	0	0	1	0
	Rest of ASD	0	0	1	0	1	0	2	0
	<b>Total State</b>	<b>0</b>	<b>0</b>	<b>2</b>	<b>0</b>	<b>1</b>	<b>0</b>	<b>3</b>	<b>0</b>
Rear End	Adelaide City	0	0	13	7	50	22	63	29
	Rest of ASD	0	0	42	25	113	44	155	69
	<b>Total State</b>	<b>0</b>	<b>0</b>	<b>55</b>	<b>32</b>	<b>163</b>	<b>66</b>	<b>218</b>	<b>98</b>
Side Swipe	Adelaide City	0	0	2	2	17	9	19	11
	Rest of ASD	0	0	6	3	21	10	27	13
	<b>Total State</b>	<b>0</b>	<b>0</b>	<b>8</b>	<b>5</b>	<b>38</b>	<b>19</b>	<b>46</b>	<b>24</b>
Right Angle	Adelaide City	0	0	0	0	13	7	13	7
	Rest of ASD	0	0	16	8	36	20	52	28
	Rest of State	0	0	0	0	1	0	1	0
	<b>Total State</b>	<b>0</b>	<b>0</b>	<b>16</b>	<b>8</b>	<b>50</b>	<b>27</b>	<b>66</b>	<b>35</b>
Hit Fixed Object	Adelaide City	0	0	0	0	3	2	3	2
	Rest of ASD	0	0	4	4	11	10	15	14
	<b>Total State</b>	<b>0</b>	<b>0</b>	<b>4</b>	<b>4</b>	<b>14</b>	<b>12</b>	<b>18</b>	<b>16</b>
Hit Pedestrian	Adelaide City	0	0	10	7	0	0	10	7
	Rest of ASD	0	0	10	4	1	1	11	5
	<b>Total State</b>	<b>0</b>	<b>0</b>	<b>20</b>	<b>11</b>	<b>1</b>	<b>1</b>	<b>21</b>	<b>12</b>
Right Turn	Adelaide City	0	0	4	3	11	7	15	10
	Rest of ASD	0	0	13	7	15	10	28	17
	<b>Total State</b>	<b>0</b>	<b>0</b>	<b>17</b>	<b>10</b>	<b>26</b>	<b>17</b>	<b>43</b>	<b>27</b>

<sup>1</sup> Based on initial collision

NOTE: Apparent Error and Road User Responsible are subjectively determined and should be used with caution.

**Table 23 Road Vehicles Involved in and Responsible for Crashes by Vehicle Type, Crash Severity, Crash Type and Region, South Australia, 2006 Cont.**

		<b>Taxi-cabs Cont.</b>							
<b>Crash Type</b>	<b>Region</b>	<b>Fatal</b>		<b>Personal Injury</b>		<b>Property Damage Only</b>		<b>Crashes of All Severities</b>	
		<b>Involved</b>	<b>Responsible</b>	<b>Involved</b>	<b>Responsible</b>	<b>Involved</b>	<b>Responsible</b>	<b>Involved</b>	<b>Responsible</b>
<b>Other and Unknown</b>	Adelaide City	0	0	0	0	9	5	9	5
	Rest of ASD	0	0	5	2	21	14	26	16
	<b>Total State</b>	<b>0</b>	<b>0</b>	<b>5</b>	<b>2</b>	<b>30</b>	<b>19</b>	<b>35</b>	<b>21</b>
<b>Total, All Crash Types</b>	Adelaide City	0	0	30	19	103	52	133	71
	Rest of ASD	0	0	97	53	219	109	316	162
	Rest of State	0	0	0	0	1	0	1	0
	<b>Total State</b>	<b>0</b>	<b>0</b>	<b>127</b>	<b>72</b>	<b>323</b>	<b>161</b>	<b>450</b>	<b>233</b>

<sup>1</sup> Based on initial collision

NOTE: Apparent Error and Road User Responsible are subjectively determined and should be used with caution.

**Table 23 Road Vehicles Involved in and Responsible for Crashes by Vehicle Type, Crash Severity, Crash Type and Region, South Australia, 2006 Cont.**

		Panel Vans and Utilities							
Crash Type	Region	Fatal		Personal Injury		Property Damage Only		Crashes of All Severities	
		Involved	Responsible	Involved	Responsible	Involved	Responsible	Involved	Responsible
Head On	Rest of ASD	3	2	18	8	34	13	55	23
	Rest of State	2	0	14	6	27	10	43	16
	<b>Total State</b>	<b>5</b>	<b>2</b>	<b>32</b>	<b>14</b>	<b>61</b>	<b>23</b>	<b>98</b>	<b>39</b>
Rear End	Adelaide City	0	0	25	15	61	29	86	44
	Rest of ASD	1	1	255	131	736	326	992	458
	Rest of State	0	0	21	9	68	33	89	42
<b>Total State</b>	<b>1</b>	<b>1</b>	<b>301</b>	<b>155</b>	<b>865</b>	<b>388</b>	<b>1167</b>	<b>544</b>	
Side Swipe	Adelaide City	0	0	4	3	28	11	32	14
	Rest of ASD	1	0	37	18	171	75	209	93
	Rest of State	0	0	7	3	45	18	52	21
<b>Total State</b>	<b>1</b>	<b>0</b>	<b>48</b>	<b>24</b>	<b>244</b>	<b>104</b>	<b>293</b>	<b>128</b>	
Right Angle	Adelaide City	0	0	5	3	22	8	27	11
	Rest of ASD	0	0	111	59	329	149	440	208
	Rest of State	2	0	40	17	97	45	139	62
<b>Total State</b>	<b>2</b>	<b>0</b>	<b>156</b>	<b>79</b>	<b>448</b>	<b>202</b>	<b>606</b>	<b>281</b>	
Hit Fixed Object	Adelaide City	0	0	0	0	2	2	2	2
	Rest of ASD	3	3	32	31	113	99	148	133
	Rest of State	2	2	50	47	111	104	163	153
<b>Total State</b>	<b>5</b>	<b>5</b>	<b>82</b>	<b>78</b>	<b>226</b>	<b>205</b>	<b>313</b>	<b>288</b>	
Hit Pedestrian	Adelaide City	0	0	3	2	0	0	3	2
	Rest of ASD	3	1	18	6	1	1	22	8
	Rest of State	0	0	5	3	0	0	5	3
<b>Total State</b>	<b>3</b>	<b>1</b>	<b>26</b>	<b>11</b>	<b>1</b>	<b>1</b>	<b>30</b>	<b>13</b>	
Right Turn	Adelaide City	0	0	6	3	13	6	19	9
	Rest of ASD	0	0	49	19	98	48	147	67
	Rest of State	0	0	10	5	13	6	23	11
<b>Total State</b>	<b>0</b>	<b>0</b>	<b>65</b>	<b>27</b>	<b>124</b>	<b>60</b>	<b>189</b>	<b>87</b>	
Roll Over	Rest of ASD	0	0	6	5	13	13	19	18
	Rest of State	1	1	36	34	58	55	95	90
	<b>Total State</b>	<b>1</b>	<b>1</b>	<b>42</b>	<b>39</b>	<b>71</b>	<b>68</b>	<b>114</b>	<b>108</b>

<sup>1</sup> Based on initial collision

NOTE: Apparent Error and Road User Responsible are subjectively determined and should be used with caution.

**Table 23 Road Vehicles Involved in and Responsible for Crashes by Vehicle Type, Crash Severity, Crash Type and Region, South Australia, 2006 Cont.**

**Panel Vans and Utilities Cont.**

Crash Type	Region	Fatal		Personal Injury		Property Damage Only		Crashes of All Severities	
		Involved	Responsible	Involved	Responsible	Involved	Responsible	Involved	Responsible
<b>Left Road - Out of Control</b>	Rest of ASD	0	0	2	2	3	3	5	5
	Rest of State	0	0	4	4	13	12	17	16
	<b>Total State</b>	<b>0</b>	<b>0</b>	<b>6</b>	<b>6</b>	<b>16</b>	<b>15</b>	<b>22</b>	<b>21</b>
	Adelaide City	0	0	0	0	13	8	13	8
<b>Other and Unknown</b>	Rest of ASD	0	0	49	17	199	97	248	114
	Rest of State	0	0	12	3	106	35	118	38
	<b>Total State</b>	<b>0</b>	<b>0</b>	<b>61</b>	<b>20</b>	<b>318</b>	<b>140</b>	<b>379</b>	<b>160</b>
	Adelaide City	0	0	43	26	139	64	182	90
<b>Total, All Crash Types</b>	Rest of ASD	11	7	577	296	1697	824	2285	1127
	Rest of State	7	3	199	131	538	318	744	452
	<b>Total State</b>	<b>18</b>	<b>10</b>	<b>819</b>	<b>453</b>	<b>2374</b>	<b>1206</b>	<b>3211</b>	<b>1669</b>

<sup>1</sup> Based on initial collision

NOTE: Apparent Error and Road User Responsible are subjectively determined and should be used with caution.

**Table 23 Road Vehicles Involved in and Responsible for Crashes by Vehicle Type, Crash Severity, Crash Type and Region, South Australia, 2006 Cont.**

		Trucks							
Crash Type	Region	Fatal		Personal Injury		Property Damage Only		Crashes of All Severities	
		Involved	Responsible	Involved	Responsible	Involved	Responsible	Involved	Responsible
Head On	Rest of ASD	0	0	5	3	8	6	13	9
	Rest of State	1	0	8	3	10	5	19	8
	<b>Total State</b>	<b>1</b>	<b>0</b>	<b>13</b>	<b>6</b>	<b>18</b>	<b>11</b>	<b>32</b>	<b>17</b>
Rear End	Adelaide City	0	0	3	3	17	12	20	15
	Rest of ASD	0	0	56	38	174	113	230	151
	Rest of State	0	0	11	7	26	16	37	23
<b>Total State</b>	<b>0</b>	<b>0</b>	<b>70</b>	<b>48</b>	<b>217</b>	<b>141</b>	<b>287</b>	<b>189</b>	
Side Swipe	Adelaide City	0	0	1	1	9	4	10	5
	Rest of ASD	1	0	20	12	116	66	137	78
	Rest of State	0	0	4	1	17	7	21	8
<b>Total State</b>	<b>1</b>	<b>0</b>	<b>25</b>	<b>14</b>	<b>142</b>	<b>77</b>	<b>168</b>	<b>91</b>	
Right Angle	Adelaide City	0	0	1	1	3	2	4	3
	Rest of ASD	1	1	30	18	63	23	94	42
	Rest of State	1	0	13	8	34	16	48	24
<b>Total State</b>	<b>2</b>	<b>1</b>	<b>44</b>	<b>27</b>	<b>100</b>	<b>41</b>	<b>146</b>	<b>69</b>	
Hit Fixed Object	Adelaide City	0	0	0	0	5	5	5	5
	Rest of ASD	0	0	1	1	25	25	26	26
	Rest of State	0	0	7	6	15	14	22	20
<b>Total State</b>	<b>0</b>	<b>0</b>	<b>8</b>	<b>7</b>	<b>45</b>	<b>44</b>	<b>53</b>	<b>51</b>	
Hit Pedestrian	Rest of ASD	0	0	6	2	0	0	6	2
	Rest of State	0	0	2	0	0	0	2	0
	<b>Total State</b>	<b>0</b>	<b>0</b>	<b>8</b>	<b>2</b>	<b>0</b>	<b>0</b>	<b>8</b>	<b>2</b>
Right Turn	Adelaide City	0	0	1	0	0	0	1	0
	Rest of ASD	1	0	7	3	13	7	21	10
	Rest of State	0	0	1	1	3	1	4	2
<b>Total State</b>	<b>1</b>	<b>0</b>	<b>9</b>	<b>4</b>	<b>16</b>	<b>8</b>	<b>26</b>	<b>12</b>	
Roll Over	Rest of ASD	0	0	0	0	1	1	1	1
	Rest of State	0	0	7	6	9	8	16	14
	<b>Total State</b>	<b>0</b>	<b>0</b>	<b>7</b>	<b>6</b>	<b>10</b>	<b>9</b>	<b>17</b>	<b>15</b>

<sup>1</sup> Based on initial collision

NOTE: Apparent Error and Road User Responsible are subjectively determined and should be used with caution.

**Table 23 Road Vehicles Involved in and Responsible for Crashes by Vehicle Type, Crash Severity, Crash Type and Region, South Australia, 2006 Cont.**

		<b>Trucks Cont.</b>							
<b>Crash Type</b>	<b>Region</b>	<b>Fatal</b>		<b>Personal Injury</b>		<b>Property Damage Only</b>		<b>Crashes of All Severities</b>	
		<b>Involved</b>	<b>Responsible</b>	<b>Involved</b>	<b>Responsible</b>	<b>Involved</b>	<b>Responsible</b>	<b>Involved</b>	<b>Responsible</b>
	Rest of ASD	0	0	2	2	0	0	2	2
	Rest of State	0	0	1	1	2	2	3	3
<b>Left Road - Out of Control</b>	<b>Total State</b>	<b>0</b>	<b>0</b>	<b>3</b>	<b>3</b>	<b>2</b>	<b>2</b>	<b>5</b>	<b>5</b>
	Adelaide City	0	0	0	0	7	5	7	5
	Rest of ASD	0	0	21	1	114	66	135	67
	Rest of State	0	0	7	3	22	12	29	15
<b>Other and Unknown</b>	<b>Total State</b>	<b>0</b>	<b>0</b>	<b>28</b>	<b>4</b>	<b>143</b>	<b>83</b>	<b>171</b>	<b>87</b>
	Adelaide City	0	0	6	5	41	28	47	33
	Rest of ASD	3	1	148	80	514	307	665	388
	Rest of State	2	0	61	36	138	81	201	117
<b>Total, All Crash Types</b>	<b>Total State</b>	<b>5</b>	<b>1</b>	<b>215</b>	<b>121</b>	<b>693</b>	<b>416</b>	<b>913</b>	<b>538</b>

<sup>1</sup> Based on initial collision

NOTE: Apparent Error and Road User Responsible are subjectively determined and should be used with caution.

**Table 23 Road Vehicles Involved in and Responsible for Crashes by Vehicle Type, Crash Severity, Crash Type and Region, South Australia, 2006 Cont.**

		Semitrailers							
Crash Type	Region	Fatal		Personal Injury		Property Damage Only		Crashes of All Severities	
		Involved	Responsible	Involved	Responsible	Involved	Responsible	Involved	Responsible
Head On	Rest of ASD	0	0	0	0	5	2	5	2
	Rest of State	2	1	4	1	4	2	10	4
	<b>Total State</b>	<b>2</b>	<b>1</b>	<b>4</b>	<b>1</b>	<b>9</b>	<b>4</b>	<b>15</b>	<b>6</b>
Rear End	Rest of ASD	1	1	23	15	42	29	66	45
	Rest of State	1	1	5	4	7	4	13	9
	<b>Total State</b>	<b>2</b>	<b>2</b>	<b>28</b>	<b>19</b>	<b>49</b>	<b>33</b>	<b>79</b>	<b>54</b>
Side Swipe	Adelaide City	0	0	0	0	2	2	2	2
	Rest of ASD	0	0	22	15	71	44	93	59
	Rest of State	0	0	4	2	7	3	11	5
	<b>Total State</b>	<b>0</b>	<b>0</b>	<b>26</b>	<b>17</b>	<b>80</b>	<b>49</b>	<b>106</b>	<b>66</b>
Right Angle	Rest of ASD	1	1	9	5	14	6	24	12
	Rest of State	0	0	8	4	6	2	14	6
	<b>Total State</b>	<b>1</b>	<b>1</b>	<b>17</b>	<b>9</b>	<b>20</b>	<b>8</b>	<b>38</b>	<b>18</b>
Hit Fixed Object	Adelaide City	0	0	0	0	2	2	2	2
	Rest of ASD	0	0	2	1	18	16	20	17
	Rest of State	0	0	5	3	10	10	15	13
	<b>Total State</b>	<b>0</b>	<b>0</b>	<b>7</b>	<b>4</b>	<b>30</b>	<b>28</b>	<b>37</b>	<b>32</b>
Hit Pedestrian	Rest of ASD	2	1	0	0	0	0	2	1
	Rest of State	1	0	0	0	0	0	1	0
	<b>Total State</b>	<b>3</b>	<b>1</b>	<b>0</b>	<b>0</b>	<b>0</b>	<b>0</b>	<b>3</b>	<b>1</b>
Right Turn	Adelaide City	0	0	1	1	0	0	1	1
	Rest of ASD	0	0	2	0	2	0	4	0
	Rest of State	0	0	0	0	1	0	1	0
	<b>Total State</b>	<b>0</b>	<b>0</b>	<b>3</b>	<b>1</b>	<b>3</b>	<b>0</b>	<b>6</b>	<b>1</b>
Roll Over	Rest of ASD	0	0	1	1	2	2	3	3
	Rest of State	0	0	8	8	11	10	19	18
	<b>Total State</b>	<b>0</b>	<b>0</b>	<b>9</b>	<b>9</b>	<b>13</b>	<b>12</b>	<b>22</b>	<b>21</b>

<sup>1</sup> Based on initial collision

NOTE: Apparent Error and Road User Responsible are subjectively determined and should be used with caution.



**Table 23 Road Vehicles Involved in and Responsible for Crashes by Vehicle Type, Crash Severity, Crash Type and Region, South Australia, 2006 Cont.**

		<b>Semitrailers Cont.</b>							
<b>Crash Type</b>	<b>Region</b>	<b>Fatal</b>		<b>Personal Injury</b>		<b>Property Damage Only</b>		<b>Crashes of All Severities</b>	
		<b>Involved</b>	<b>Responsible</b>	<b>Involved</b>	<b>Responsible</b>	<b>Involved</b>	<b>Responsible</b>	<b>Involved</b>	<b>Responsible</b>
<b>Left Road - Out of Control</b>	Rest of State	0	0	4	4	0	0	4	4
	<b>Total State</b>	<b>0</b>	<b>0</b>	<b>4</b>	<b>4</b>	<b>0</b>	<b>0</b>	<b>4</b>	<b>4</b>
	Rest of ASD	0	0	3	0	13	7	16	7
<b>Other and Unknown</b>	Rest of State	0	0	2	1	22	10	24	11
	<b>Total State</b>	<b>0</b>	<b>0</b>	<b>5</b>	<b>1</b>	<b>35</b>	<b>17</b>	<b>40</b>	<b>18</b>
	Adelaide City	0	0	1	1	4	4	5	5
<b>Total, All Crash Types</b>	Rest of ASD	4	3	62	37	167	106	233	146
	Rest of State	4	2	40	27	68	41	112	70
	<b>Total State</b>	<b>8</b>	<b>5</b>	<b>103</b>	<b>65</b>	<b>239</b>	<b>151</b>	<b>350</b>	<b>221</b>

<sup>1</sup> Based on initial collision

NOTE: Apparent Error and Road User Responsible are subjectively determined and should be used with caution.

**Table 23 Road Vehicles Involved in and Responsible for Crashes by Vehicle Type, Crash Severity, Crash Type and Region, South Australia, 2006 Cont.**

		Buses							
Crash Type	Region	Fatal		Personal Injury		Property Damage Only		Crashes of All Severities	
		Involved	Responsible	Involved	Responsible	Involved	Responsible	Involved	Responsible
Head On	Rest of ASD	0	0	1	1	2	2	3	3
	Rest of State	0	0	4	1	1	0	5	1
	<b>Total State</b>	<b>0</b>	<b>0</b>	<b>5</b>	<b>2</b>	<b>3</b>	<b>2</b>	<b>8</b>	<b>4</b>
Rear End	Adelaide City	0	0	3	2	11	8	14	10
	Rest of ASD	0	0	24	13	38	10	62	23
	Rest of State	0	0	1	0	3	2	4	2
<b>Total State</b>	<b>0</b>	<b>0</b>	<b>28</b>	<b>15</b>	<b>52</b>	<b>20</b>	<b>80</b>	<b>35</b>	
Side Swipe	Adelaide City	0	0	2	1	14	9	16	10
	Rest of ASD	0	0	5	3	25	10	30	13
	Rest of State	0	0	1	0	2	1	3	1
<b>Total State</b>	<b>0</b>	<b>0</b>	<b>8</b>	<b>4</b>	<b>41</b>	<b>20</b>	<b>49</b>	<b>24</b>	
Right Angle	Adelaide City	0	0	1	0	1	0	2	0
	Rest of ASD	0	0	13	7	19	6	32	13
	Rest of State	0	0	3	2	3	2	6	4
<b>Total State</b>	<b>0</b>	<b>0</b>	<b>17</b>	<b>9</b>	<b>23</b>	<b>8</b>	<b>40</b>	<b>17</b>	
Hit Fixed Object	Adelaide City	0	0	0	0	1	1	1	1
	Rest of ASD	0	0	1	0	8	7	9	7
	Rest of State	0	0	0	0	4	4	4	4
<b>Total State</b>	<b>0</b>	<b>0</b>	<b>1</b>	<b>0</b>	<b>13</b>	<b>12</b>	<b>14</b>	<b>12</b>	
Hit Pedestrian	Adelaide City	0	0	2	1	0	0	2	1
	Rest of ASD	0	0	2	0	0	0	2	0
	<b>Total State</b>	<b>0</b>	<b>0</b>	<b>4</b>	<b>1</b>	<b>0</b>	<b>0</b>	<b>4</b>	<b>1</b>
Right Turn	Adelaide City	0	0	1	1	0	0	1	1
	Rest of ASD	1	1	3	1	13	7	17	9
	Rest of State	0	0	0	0	1	1	1	1
<b>Total State</b>	<b>1</b>	<b>1</b>	<b>4</b>	<b>2</b>	<b>14</b>	<b>8</b>	<b>19</b>	<b>11</b>	
Roll Over	Rest of ASD	0	0	0	0	1	1	1	1
	Rest of State	0	0	1	1	1	0	2	1
	<b>Total State</b>	<b>0</b>	<b>0</b>	<b>1</b>	<b>1</b>	<b>2</b>	<b>1</b>	<b>3</b>	<b>2</b>

<sup>1</sup> Based on initial collision

NOTE: Apparent Error and Road User Responsible are subjectively determined and should be used with caution.

**Table 23 Road Vehicles Involved in and Responsible for Crashes by Vehicle Type, Crash Severity, Crash Type and Region, South Australia, 2006 Cont.**

		<b>Buses Cont.</b>							
Crash Type	Region	Fatal		Personal Injury		Property Damage Only		Crashes of All Severities	
		Involved	Responsible	Involved	Responsible	Involved	Responsible	Involved	Responsible
<b>Other and Unknown</b>	Adelaide City	0	0	1	1	6	4	7	5
	Rest of ASD	0	0	1	1	20	14	21	15
	Rest of State	0	0	1	0	5	2	6	2
	<b>Total State</b>	<b>0</b>	<b>0</b>	<b>3</b>	<b>2</b>	<b>31</b>	<b>20</b>	<b>34</b>	<b>22</b>
		Adelaide City	0	0	10	6	33	22	43
<b>Total, All Crash Types</b>	Rest of ASD	1	1	50	26	126	57	177	84
	Rest of State	0	0	11	4	20	12	31	16
	<b>Total State</b>	<b>1</b>	<b>1</b>	<b>71</b>	<b>36</b>	<b>179</b>	<b>91</b>	<b>251</b>	<b>128</b>

<sup>1</sup> Based on initial collision

NOTE: Apparent Error and Road User Responsible are subjectively determined and should be used with caution.

**Table 23 Road Vehicles Involved in and Responsible for Crashes by Vehicle Type, Crash Severity, Crash Type and Region, South Australia, 2006 Cont.**

		Motorcycles							
Crash Type	Region	Fatal		Personal Injury		Property Damage Only		Crashes of All Severities	
		Involved	Responsible	Involved	Responsible	Involved	Responsible	Involved	Responsible
Head On	Rest of ASD	1	1	11	6	5	4	17	11
	Rest of State	0	0	7	5	2	2	9	7
	<b>Total State</b>	<b>1</b>	<b>1</b>	<b>18</b>	<b>11</b>	<b>7</b>	<b>6</b>	<b>26</b>	<b>18</b>
Rear End	Adelaide City	0	0	7	3	4	1	11	4
	Rest of ASD	1	0	56	29	23	13	80	42
	Rest of State	1	1	13	10	1	1	15	12
<b>Total State</b>	<b>2</b>	<b>1</b>	<b>76</b>	<b>42</b>	<b>28</b>	<b>15</b>	<b>106</b>	<b>58</b>	
Side Swipe	Adelaide City	0	0	3	1	2	1	5	2
	Rest of ASD	0	0	40	14	17	9	57	23
	Rest of State	0	0	11	6	3	1	14	7
<b>Total State</b>	<b>0</b>	<b>0</b>	<b>54</b>	<b>21</b>	<b>22</b>	<b>11</b>	<b>76</b>	<b>32</b>	
Right Angle	Adelaide City	0	0	6	3	0	0	6	3
	Rest of ASD	4	0	62	12	23	3	89	15
	Rest of State	0	0	18	2	3	1	21	3
<b>Total State</b>	<b>4</b>	<b>0</b>	<b>86</b>	<b>17</b>	<b>26</b>	<b>4</b>	<b>116</b>	<b>21</b>	
Hit Fixed Object	Rest of ASD	5	5	62	61	11	11	78	77
	Rest of State	2	2	26	26	4	4	32	32
	<b>Total State</b>	<b>7</b>	<b>7</b>	<b>88</b>	<b>87</b>	<b>15</b>	<b>15</b>	<b>110</b>	<b>109</b>
Hit Pedestrian	Adelaide City	0	0	2	0	0	0	2	0
	Rest of ASD	1	0	6	4	0	0	7	4
	<b>Total State</b>	<b>1</b>	<b>0</b>	<b>8</b>	<b>4</b>	<b>0</b>	<b>0</b>	<b>9</b>	<b>4</b>
Right Turn	Adelaide City	0	0	4	0	1	0	5	0
	Rest of ASD	4	0	34	3	8	2	46	5
	Rest of State	1	0	2	0	0	0	3	0
<b>Total State</b>	<b>5</b>	<b>0</b>	<b>40</b>	<b>3</b>	<b>9</b>	<b>2</b>	<b>54</b>	<b>5</b>	
Roll Over	Adelaide City	0	0	6	4	0	0	6	4
	Rest of ASD	0	0	67	52	16	13	83	65
	Rest of State	3	3	48	42	4	4	55	49
<b>Total State</b>	<b>3</b>	<b>3</b>	<b>121</b>	<b>98</b>	<b>20</b>	<b>17</b>	<b>144</b>	<b>118</b>	

<sup>1</sup> Based on initial collision

NOTE: Apparent Error and Road User Responsible are subjectively determined and should be used with caution.

**Table 23 Road Vehicles Involved in and Responsible for Crashes by Vehicle Type, Crash Severity, Crash Type and Region, South Australia, 2006 Cont.**

**Motorcycles Cont.**

Crash Type	Region	Fatal		Personal Injury		Property Damage Only		Crashes of All Severities	
		Involved	Responsible	Involved	Responsible	Involved	Responsible	Involved	Responsible
<b>Left Road - Out of Control</b>	Rest of ASD	0	0	7	7	3	3	10	10
	Rest of State	0	0	14	14	3	1	17	15
	<b>Total State</b>	<b>0</b>	<b>0</b>	<b>21</b>	<b>21</b>	<b>6</b>	<b>4</b>	<b>27</b>	<b>25</b>
	Adelaide City	0	0	0	0	7	1	7	1
	Rest of ASD	0	0	10	6	9	2	19	8
<b>Other and Unknown</b>	Rest of State	1	0	12	6	4	2	17	8
	<b>Total State</b>	<b>1</b>	<b>0</b>	<b>22</b>	<b>12</b>	<b>20</b>	<b>5</b>	<b>43</b>	<b>17</b>
	Adelaide City	0	0	28	11	14	3	42	14
	Rest of ASD	16	6	355	194	115	60	486	260
	Rest of State	8	6	151	111	24	16	183	133
<b>Total, All Crash Types</b>	<b>Total State</b>	<b>24</b>	<b>12</b>	<b>534</b>	<b>316</b>	<b>153</b>	<b>79</b>	<b>711</b>	<b>407</b>

<sup>1</sup> Based on initial collision

NOTE: Apparent Error and Road User Responsible are subjectively determined and should be used with caution.

**Table 23 Road Vehicles Involved in and Responsible for Crashes by Vehicle Type, Crash Severity, Crash Type and Region, South Australia, 2006 Cont.**

		Pedal Cycles							
Crash Type	Region	Fatal		Personal Injury		Property Damage Only		Crashes of All Severities	
		Involved	Responsible	Involved	Responsible	Involved	Responsible	Involved	Responsible
Head On	Adelaide City	0	0	3	1	0	0	3	1
	Rest of ASD	0	0	5	4	0	0	5	4
	Rest of State	0	0	1	0	0	0	1	0
	<b>Total State</b>	<b>0</b>	<b>0</b>	<b>9</b>	<b>5</b>	<b>0</b>	<b>0</b>	<b>9</b>	<b>5</b>
Rear End	Adelaide City	0	0	4	1	0	0	4	1
	Rest of ASD	0	0	26	10	0	0	26	10
	Rest of State	2	0	7	1	0	0	9	1
	<b>Total State</b>	<b>2</b>	<b>0</b>	<b>37</b>	<b>12</b>	<b>0</b>	<b>0</b>	<b>39</b>	<b>12</b>
Side Swipe	Adelaide City	0	0	11	1	0	0	11	1
	Rest of ASD	0	0	71	12	8	1	79	13
	Rest of State	0	0	8	1	0	0	8	1
	<b>Total State</b>	<b>0</b>	<b>0</b>	<b>90</b>	<b>14</b>	<b>8</b>	<b>1</b>	<b>98</b>	<b>15</b>
Right Angle	Adelaide City	0	0	10	3	0	0	10	3
	Rest of ASD	2	1	167	43	8	1	177	45
	Rest of State	0	0	24	10	0	0	24	10
	<b>Total State</b>	<b>2</b>	<b>1</b>	<b>201</b>	<b>56</b>	<b>8</b>	<b>1</b>	<b>211</b>	<b>58</b>
Hit Fixed Object	Adelaide City	0	0	1	1	0	0	1	1
	Rest of ASD	0	0	15	13	1	1	16	14
	<b>Total State</b>	<b>0</b>	<b>0</b>	<b>16</b>	<b>14</b>	<b>1</b>	<b>1</b>	<b>17</b>	<b>15</b>
Hit Pedestrian	Adelaide City	0	0	8	5	0	0	8	5
	Rest of ASD	0	0	8	3	0	0	8	3
	<b>Total State</b>	<b>0</b>	<b>0</b>	<b>16</b>	<b>8</b>	<b>0</b>	<b>0</b>	<b>16</b>	<b>8</b>
Right Turn	Adelaide City	0	0	4	1	1	0	5	1
	Rest of ASD	0	0	39	2	6	0	45	2
	Rest of State	0	0	2	1	0	0	2	1
	<b>Total State</b>	<b>0</b>	<b>0</b>	<b>45</b>	<b>4</b>	<b>7</b>	<b>0</b>	<b>52</b>	<b>4</b>
Roll Over	Adelaide City	0	0	4	3	0	0	4	3
	Rest of ASD	0	0	26	17	0	0	26	17
	Rest of State	0	0	7	5	0	0	7	5
	<b>Total State</b>	<b>0</b>	<b>0</b>	<b>37</b>	<b>25</b>	<b>0</b>	<b>0</b>	<b>37</b>	<b>25</b>

<sup>1</sup> Based on initial collision

NOTE: Apparent Error and Road User Responsible are subjectively determined and should be used with caution.

**Table 23 Road Vehicles Involved in and Responsible for Crashes by Vehicle Type, Crash Severity, Crash Type and Region, South Australia, 2006 Cont.**

		<b>Pedal Cycles Cont.</b>							
<b>Crash Type</b>	<b>Region</b>	<b>Fatal</b>		<b>Personal Injury</b>		<b>Property Damage Only</b>		<b>Crashes of All Severities</b>	
		<b>Involved</b>	<b>Responsible</b>	<b>Involved</b>	<b>Responsible</b>	<b>Involved</b>	<b>Responsible</b>	<b>Involved</b>	<b>Responsible</b>
	Rest of ASD	0	0	2	2	0	0	2	2
	Rest of State	0	0	1	1	0	0	1	1
<b>Left Road - Out of Control</b>	<b>Total State</b>	<b>0</b>	<b>0</b>	<b>3</b>	<b>3</b>	<b>0</b>	<b>0</b>	<b>3</b>	<b>3</b>
	Adelaide City	0	0	5	1	0	0	5	1
	Rest of ASD	0	0	38	19	2	1	40	20
	Rest of State	0	0	5	1	0	0	5	1
<b>Other and Unknown</b>	<b>Total State</b>	<b>0</b>	<b>0</b>	<b>48</b>	<b>21</b>	<b>2</b>	<b>1</b>	<b>50</b>	<b>22</b>
	Adelaide City	0	0	50	17	1	0	51	17
	Rest of ASD	2	1	397	125	25	4	424	130
	Rest of State	2	0	55	20	0	0	57	20
<b>Total, All Crash Types</b>	<b>Total State</b>	<b>4</b>	<b>1</b>	<b>502</b>	<b>162</b>	<b>26</b>	<b>4</b>	<b>532</b>	<b>167</b>

<sup>1</sup> Based on initial collision

NOTE: Apparent Error and Road User Responsible are subjectively determined and should be used with caution.

**Table 24 Non-passenger Road Users Involved in and Responsible for Crashes by Road User Type, Age (grouped years) and Sex, South Australia, 2006<sup>1</sup>**

<b>Males</b>													
<b>Age Group</b>	<b>Drivers</b>		<b>Motorcyclists</b>		<b>Bicyclists</b>		<b>Pedestrians</b>		<b>Other Road Users</b>		<b>Total Non-Passenger Road Users</b>		
	Involved	Responsible	Involved	Responsible	Involved	Responsible	Involved	Responsible	Involved	Responsible	Involved	Responsible	
00-04	0	0	0	0	0	0	8	4	0	0	8	4	
05-07	1	1	0	0	6	3	7	4	0	0	14	8	
08-12	2	2	0	0	20	9	10	9	0	0	32	20	
13-15	18	17	5	5	33	22	11	10	1	1	68	55	
16-19	2260	1617	48	37	29	5	23	15	0	0	2360	1674	
20-24	2814	1770	103	63	38	9	25	14	0	0	2980	1856	
25-29	2008	1076	89	50	49	15	20	13	0	0	2166	1154	
30-34	1794	906	89	49	36	7	16	10	0	0	1935	972	
35-39	1773	862	73	41	34	13	25	13	0	0	1905	929	
40-49	3161	1434	134	69	67	19	34	21	3	0	3399	1543	
50-59	2287	988	64	33	43	14	22	11	2	0	2418	1046	
60-69	1433	688	13	5	19	10	19	10	1	0	1485	713	
70+	1220	790	6	4	6	0	32	17	0	0	1264	811	
Unknown	1876	1310	15	11	49	14	25	18	1	1	1966	1354	
<b>Total</b>	<b>20647</b>	<b>11461</b>	<b>639</b>	<b>367</b>	<b>429</b>	<b>140</b>	<b>277</b>	<b>169</b>	<b>8</b>	<b>2</b>	<b>22000</b>	<b>12139</b>	

<sup>1</sup> Excludes details for crashes where responsibility not attributed to a road user, e.g. responsibility not recorded or unriden animal responsible.

NOTE Road User Responsible is subjectively determined and should be used with caution.



**Table 24 Non-passenger Road Users Involved in and Responsible for Crashes by Road User Type, Age (grouped years) and Sex, South Australia, 2006<sup>1</sup>**

Females													
Age Group	Drivers		Motorcyclists		Bicyclists		Pedestrians		Other Road Users		Total Non-Passenger Road Users		
	Involved	Responsible	Involved	Responsible	Involved	Responsible	Involved	Responsible	Involved	Responsible	Involved	Responsible	
00-04	0	0	0	0	0	0	7	5	0	0	7	5	
05-07	0	0	0	0	3	3	5	4	0	0	8	7	
08-12	0	0	0	0	1	0	10	5	0	0	11	5	
13-15	9	9	0	0	2	0	15	11	0	0	26	20	
16-19	1359	919	4	4	9	3	16	11	0	0	1388	937	
20-24	1780	895	9	6	12	1	24	13	0	0	1825	915	
25-29	1258	582	10	5	17	3	12	7	0	0	1297	597	
30-34	1207	576	4	4	13	4	9	5	0	0	1233	589	
35-39	1237	552	11	8	10	2	9	1	0	0	1267	563	
40-49	2328	948	8	6	12	2	23	7	0	0	2371	963	
50-59	1546	650	6	3	8	3	24	6	0	0	1584	662	
60-69	755	373	1	1	1	0	18	6	0	0	775	380	
70+	629	416	0	0	1	1	29	10	0	0	659	427	
Unknown	825	518	1	1	7	3	19	8	0	0	852	530	
<b>Total</b>	<b>12933</b>	<b>6438</b>	<b>54</b>	<b>38</b>	<b>96</b>	<b>25</b>	<b>220</b>	<b>99</b>	<b>0</b>	<b>0</b>	<b>13303</b>	<b>6600</b>	

<sup>1</sup> Excludes details for crashes where responsibility not attributed to a road user, e.g. responsibility not recorded or unriden animal responsible.

NOTE Road User Responsible is subjectively determined and should be used with caution.

**Table 24 Non-passenger Road Users Involved in and Responsible for Crashes by Road User Type, Age (grouped years) and Sex, South Australia, 2006<sup>1</sup>**

Age Group	Persons <sup>2</sup>											
	Drivers		Motorcyclists		Bicyclists		Pedestrians		Other Road Users		Total Non-Passenger Road Users	
	Involved	Responsible	Involved	Responsible	Involved	Responsible	Involved	Responsible	Involved	Responsible	Involved	Responsible
00-04	0	0	0	0	0	0	15	9	0	0	15	9
05-07	1	1	0	0	9	6	12	8	0	0	22	15
08-12	2	2	0	0	21	9	20	14	0	0	43	25
13-15	27	26	5	5	35	22	26	21	1	1	94	75
16-19	3632	2545	52	41	38	8	39	26	0	0	3761	2620
20-24	4610	2676	112	69	50	10	49	27	0	0	4821	2782
25-29	3284	1666	99	55	66	18	32	20	0	0	3481	1759
30-34	3021	1492	93	53	49	11	25	15	0	0	3188	1571
35-39	3026	1423	84	49	44	15	34	14	0	0	3188	1501
40-49	5510	2393	142	75	79	21	57	28	3	0	5791	2517
50-59	3847	1645	70	36	51	17	46	17	2	0	4016	1715
60-69	2192	1063	14	6	20	10	37	16	1	0	2264	1095
70+	1853	1209	6	4	7	1	61	27	0	0	1927	1241
Unknown	5090	2528	34	14	62	18	47	26	4	1	5237	2587
<b>Total</b>	<b>36095</b>	<b>18669</b>	<b>711</b>	<b>407</b>	<b>531</b>	<b>166</b>	<b>500</b>	<b>268</b>	<b>11</b>	<b>2</b>	<b>37848</b>	<b>19512</b>

<sup>1</sup> Excludes details for crashes where responsibility not attributed to a road user, e.g. responsibility not recorded or unriden animal responsible.

<sup>2</sup> Includes details where sex of road user is unknown..

NOTE Road User Responsible is subjectively determined and should be used with caution.

**Table 25 Non-passenger Road Users Involved in and Responsible for Crashes by Road User Type, Age and Sex, South Australia, 2006<sup>1</sup>**

Males												
Age	Drivers		Motorcyclists		Bicyclists		Pedestrians		Other Road Users		Total Non-Passenger Road Users	
	Involved	Responsible	Involved	Responsible	Involved	Responsible	Involved	Responsible	Involved	Responsible	Involved	Responsible
Under 2	0	0	0	0	0	0	2	0	0	0	2	0
2	0	0	0	0	0	0	1	0	0	0	1	0
3	0	0	0	0	0	0	3	3	0	0	3	3
4	0	0	0	0	0	0	2	1	0	0	2	1
5	1	1	0	0	2	1	3	2	0	0	6	4
6	0	0	0	0	0	0	1	1	0	0	1	1
7	0	0	0	0	4	2	3	1	0	0	7	3
8	0	0	0	0	2	2	1	1	0	0	3	3
9	0	0	0	0	0	0	3	2	0	0	3	2
10	0	0	0	0	5	2	1	1	0	0	6	3
11	0	0	0	0	6	2	3	3	0	0	9	5
12	2	2	0	0	7	3	2	2	0	0	11	7
13	0	0	1	1	12	7	2	2	0	0	15	10
14	2	2	3	3	7	6	4	3	1	1	17	15
15	16	15	1	1	14	9	5	5	0	0	36	30
16	282	228	8	6	8	1	7	5	0	0	305	240
17	630	457	12	10	10	1	6	4	0	0	658	472
18	678	479	16	14	6	3	6	3	0	0	706	499
19	670	453	12	7	5	0	4	3	0	0	691	463
20	664	438	17	11	4	1	7	3	0	0	692	453
21	556	367	19	12	10	2	3	2	0	0	588	383
22	547	341	23	15	7	2	6	4	0	0	583	362
23	542	324	26	18	11	3	4	4	0	0	583	349
24	505	300	18	7	6	1	5	1	0	0	534	309
25	463	259	17	10	9	3	4	3	0	0	493	275
26	389	206	19	13	10	1	7	6	0	0	425	226
27	425	233	16	7	2	2	4	2	0	0	447	244
28	413	216	18	8	11	2	2	1	0	0	444	227
29	318	162	19	12	17	7	3	1	0	0	357	182
<b>Total 1 - 29 years</b>	<b>7103</b>	<b>4483</b>	<b>245</b>	<b>155</b>	<b>175</b>	<b>63</b>	<b>104</b>	<b>69</b>	<b>1</b>	<b>1</b>	<b>7628</b>	<b>4771</b>

<sup>1</sup> Excludes details for crashes where responsibility not attributed to a road user, e.g. responsibility not recorded or unriden animal responsible.

**Table 25 Non-passenger Road Users Involved in and Responsible for Crashes by Road User Type, Age and Sex, South Australia, 2006<sup>1</sup> Cont.**

**Males cont.**

Age cont.	Drivers		Motorcyclists		Bicyclists		Pedestrians		Other Road Users		Total Non-Passenger Road Users	
	Involved	Responsible	Involved	Responsible	Involved	Responsible	Involved	Responsible	Involved	Responsible	Involved	Responsible
30	338	193	20	8	6	1	3	2	0	0	367	204
31	346	174	16	13	7	3	1	0	0	0	370	190
32	378	184	16	7	8	1	6	3	0	0	408	195
33	335	171	21	10	7	1	5	4	0	0	368	186
34	397	184	16	11	8	1	1	1	0	0	422	197
35	401	209	15	11	7	3	4	3	0	0	427	226
36	364	183	18	9	13	6	4	3	0	0	399	201
37	343	164	8	5	8	2	6	1	0	0	365	172
38	343	164	19	9	3	2	8	5	0	0	373	180
39	322	142	13	7	3	0	3	1	0	0	341	150
40	322	154	12	7	6	2	8	6	1	0	349	169
41	335	162	13	4	11	5	4	3	0	0	363	174
42	339	159	14	8	13	3	2	2	0	0	368	172
43	305	122	14	10	8	2	4	2	0	0	331	136
44	325	156	13	6	5	0	5	2	0	0	348	164
45	346	156	18	12	3	1	6	5	0	0	373	174
46	308	145	14	7	5	1	1	0	1	0	329	153
47	315	124	15	8	7	3	1	1	0	0	338	136
48	292	128	4	2	6	1	1	0	1	0	304	131
49	274	128	17	5	3	1	2	0	0	0	296	134
50	258	105	13	7	7	4	3	3	0	0	281	119
51	258	116	11	4	5	3	3	1	0	0	277	124
52	218	90	3	2	4	0	2	1	0	0	227	93
53	232	115	8	5	5	0	1	1	0	0	246	121
54	222	96	7	2	4	2	1	1	0	0	234	101
55	216	94	9	4	7	1	1	0	0	0	233	99
56	231	84	4	2	3	1	4	0	2	0	244	87
57	228	105	4	3	3	1	3	2	0	0	238	111
58	201	91	2	2	2	1	2	1	0	0	207	95
59	223	92	3	2	3	1	2	1	0	0	231	96
<b>Total 30 - 59 years</b>	<b>9015</b>	<b>4190</b>	<b>360</b>	<b>192</b>	<b>180</b>	<b>53</b>	<b>97</b>	<b>55</b>	<b>5</b>	<b>0</b>	<b>9657</b>	<b>4490</b>

<sup>1</sup> Excludes details for crashes where responsibility not attributed to a road user, e.g. responsibility not recorded or unriden animal responsible.

**Table 25 Non-passenger Road Users Involved in and Responsible for Crashes by Road User Type, Age and Sex, South Australia, 2006<sup>1</sup> Cont.**

**Males cont.**

Age cont.	Drivers		Motorcyclists		Bicyclists		Pedestrians		Other Road Users		Total Non-Passenger Road Users	
	Involved	Responsible	Involved	Responsible	Involved	Responsible	Involved	Responsible	Involved	Responsible	Involved	Responsible
60	197	90	4	2	6	3	0	0	0	0	207	95
61	183	91	2	0	1	0	3	1	1	0	190	92
62	182	88	2	0	4	4	3	3	0	0	191	95
63	160	84	0	0	0	0	2	2	0	0	162	86
64	129	58	1	1	2	2	4	1	0	0	136	62
65	128	59	1	0	2	0	4	1	0	0	135	60
66	132	65	1	0	2	1	2	1	0	0	137	67
67	117	54	1	1	2	0	1	1	0	0	121	56
68	117	61	1	1	0	0	0	0	0	0	118	62
69	88	38	0	0	0	0	0	0	0	0	88	38
70	98	49	0	0	1	0	4	2	0	0	103	51
71	95	49	1	0	0	0	1	1	0	0	97	50
72	96	54	1	1	0	0	2	1	0	0	99	56
73	73	43	1	1	1	0	1	1	0	0	76	45
74	91	56	0	0	1	0	1	0	0	0	93	56
75	68	47	0	0	0	0	2	2	0	0	70	49
76	78	49	1	1	0	0	1	0	0	0	80	50
77	78	48	1	0	1	0	1	0	0	0	81	48
78	72	48	1	1	0	0	2	1	0	0	75	50
79	61	42	0	0	1	0	3	3	0	0	65	45
80 plus	410	305	0	0	1	0	14	6	0	0	425	311
<b>Total &gt;= 60 years</b>	<b>2653</b>	<b>1478</b>	<b>19</b>	<b>9</b>	<b>25</b>	<b>10</b>	<b>51</b>	<b>27</b>	<b>1</b>	<b>0</b>	<b>2749</b>	<b>1524</b>
Unknown Age	1876	1310	15	11	49	14	25	18	1	1	1966	1354

<sup>1</sup> Excludes details for crashes where responsibility not attributed to a road user, e.g. responsibility not recorded or unriden animal responsible.

**Table 25**

**Non-passenger Road Users Involved in and Responsible for Crashes by Road User Type, Age and Sex, South Australia, 2006<sup>1</sup>**

Females												
Age	Drivers		Motorcyclists		Bicyclists		Pedestrians		Other Road Users		Total Non-Passenger Road Users	
	Involved	Responsible	Involved	Responsible	Involved	Responsible	Involved	Responsible	Involved	Responsible	Involved	Responsible
Under 2	0	0	0	0	0	0	1	0	0	0	1	0
2	0	0	0	0	0	0	1	1	0	0	1	1
3	0	0	0	0	0	0	1	1	0	0	1	1
4	0	0	0	0	0	0	4	3	0	0	4	3
5	0	0	0	0	1	1	2	2	0	0	3	3
6	0	0	0	0	1	1	1	1	0	0	2	2
7	0	0	0	0	1	1	2	1	0	0	3	2
8	0	0	0	0	0	0	2	1	0	0	2	1
9	0	0	0	0	0	0	2	1	0	0	2	1
11	0	0	0	0	1	0	2	2	0	0	3	2
12	0	0	0	0	0	0	4	1	0	0	4	1
13	2	2	0	0	0	0	3	2	0	0	5	4
14	1	1	0	0	0	0	5	4	0	0	6	5
15	6	6	0	0	2	0	7	5	0	0	15	11
16	139	100	1	1	4	2	5	4	0	0	149	107
17	363	260	0	0	1	1	4	3	0	0	368	264
18	416	273	2	2	1	0	2	1	0	0	421	276
19	441	286	1	1	3	0	5	3	0	0	450	290
20	404	219	1	1	1	0	6	4	0	0	412	224
21	386	190	3	1	2	0	5	2	0	0	396	193
22	346	157	2	2	3	0	6	2	0	0	357	161
23	348	171	1	0	5	1	1	1	0	0	355	173
24	296	158	2	2	1	0	6	4	0	0	305	164
25	265	133	1	1	4	0	4	3	0	0	274	137
26	281	133	2	2	4	1	2	1	0	0	289	137
27	235	108	3	1	5	1	2	0	0	0	245	110
28	228	95	2	0	2	1	1	1	0	0	233	97
29	249	113	2	1	2	0	3	2	0	0	256	116
<b>Total 1 - 29 years</b>	<b>4406</b>	<b>2405</b>	<b>23</b>	<b>15</b>	<b>44</b>	<b>10</b>	<b>89</b>	<b>56</b>	<b>0</b>	<b>0</b>	<b>4562</b>	<b>2486</b>

<sup>1</sup> Excludes details for crashes where responsibility not attributed to a road user, e.g. responsibility not recorded or unriden animal responsible.

**Table 25 Non-passenger Road Users Involved in and Responsible for Crashes by Road User Type, Age and Sex, South Australia, 2006<sup>1</sup> Cont.**

**Females Cont.**

Age cont.	Drivers		Motorcyclists		Bicyclists		Pedestrians		Other Road Users		Total Non-Passenger Road Users	
	Involved	Responsible	Involved	Responsible	Involved	Responsible	Involved	Responsible	Involved	Responsible	Involved	Responsible
30	232	118	0	0	3	2	5	2	0	0	240	122
31	226	113	0	0	3	1	0	0	0	0	229	114
32	228	103	0	0	2	0	2	2	0	0	232	105
33	249	116	3	3	1	0	1	0	0	0	254	119
34	272	126	1	1	4	1	1	1	0	0	278	129
35	272	117	3	2	3	0	2	1	0	0	280	120
36	256	108	1	1	3	2	3	0	0	0	263	111
37	234	105	1	1	0	0	2	0	0	0	237	106
38	232	107	2	1	2	0	2	0	0	0	238	108
39	243	115	4	3	2	0	0	0	0	0	249	118
40	247	106	0	0	0	0	2	1	0	0	249	107
41	248	100	1	0	0	0	2	0	0	0	251	100
42	245	108	1	1	2	1	3	1	0	0	251	111
43	239	89	3	2	0	0	3	1	0	0	245	92
44	218	108	0	0	2	0	1	0	0	0	221	108
45	250	92	0	0	1	0	1	0	0	0	252	92
46	229	104	1	1	0	0	3	0	0	0	233	105
47	208	83	2	2	1	0	3	2	0	0	214	87
48	235	87	0	0	4	0	1	0	0	0	240	87
49	209	71	0	0	2	1	4	2	0	0	215	74
50	194	79	2	0	2	2	4	1	0	0	202	82
51	165	51	1	1	0	0	0	0	0	0	166	52
52	181	79	0	0	0	0	3	2	0	0	184	81
53	153	70	0	0	4	1	1	0	0	0	158	71
54	162	68	2	1	0	0	2	0	0	0	166	69
55	142	61	0	0	0	0	2	0	0	0	144	61
56	147	65	1	1	1	0	2	1	0	0	151	67
57	121	55	0	0	0	0	2	1	0	0	123	56
58	137	49	0	0	1	0	5	0	0	0	143	49
59	144	73	0	0	0	0	3	1	0	0	147	74
<b>Total 30 - 59 years</b>	<b>6318</b>	<b>2726</b>	<b>29</b>	<b>21</b>	<b>43</b>	<b>11</b>	<b>65</b>	<b>19</b>	<b>0</b>	<b>0</b>	<b>6455</b>	<b>2777</b>

<sup>1</sup> Excludes details for crashes where responsibility not attributed to a road user, e.g. responsibility not recorded or unriden animal responsible.

**Table 25 Non-passenger Road Users Involved in and Responsible for Crashes by Road User Type, Age and Sex, South Australia, 2006<sup>1</sup> Cont.**

**Females Cont.**

Age cont.	Drivers		Motorcyclists		Bicyclists		Pedestrians		Other Road Users		Total Non-Passenger Road Users	
	Involved	Responsible	Involved	Responsible	Involved	Responsible	Involved	Responsible	Involved	Responsible	Involved	Responsible
	60	123	64	0	0	1	0	5	3	0	0	129
61	86	41	0	0	0	0	3	0	0	0	89	41
62	83	44	0	0	0	0	2	1	0	0	85	45
63	94	40	0	0	0	0	1	0	0	0	95	40
64	61	31	0	0	0	0	1	0	0	0	62	31
65	73	34	0	0	0	0	1	0	0	0	74	34
66	63	34	0	0	0	0	2	1	0	0	65	35
67	56	25	0	0	0	0	2	0	0	0	58	25
68	63	35	0	0	0	0	0	0	0	0	63	35
69	53	25	1	1	0	0	1	1	0	0	55	27
70	54	29	0	0	0	0	1	0	0	0	55	29
71	42	23	0	0	1	1	0	0	0	0	43	24
72	38	25	0	0	0	0	1	1	0	0	39	26
73	32	15	0	0	0	0	2	1	0	0	34	16
74	40	23	0	0	0	0	1	0	0	0	41	23
75	45	29	0	0	0	0	2	1	0	0	47	30
76	44	32	0	0	0	0	2	1	0	0	46	33
77	50	38	0	0	0	0	2	1	0	0	52	39
78	37	23	0	0	0	0	0	0	0	0	37	23
79	34	26	0	0	0	0	2	2	0	0	36	28
80 plus	213	153	0	0	0	0	16	3	0	0	229	156
<b>Total &gt;= 60 years</b>	<b>1384</b>	<b>789</b>	<b>1</b>	<b>1</b>	<b>2</b>	<b>1</b>	<b>47</b>	<b>16</b>	<b>0</b>	<b>0</b>	<b>1434</b>	<b>807</b>
Unknown Age	825	518	1	1	7	3	19	8	0	0	852	530

<sup>1</sup> Excludes details for crashes where responsibility not attributed to a road user, e.g. responsibility not recorded or unriden animal responsible.



**Table 25 Non-passenger Road Users Involved in and Responsible for Crashes by Road User Type, Age and Sex, South Australia, 2006<sup>1</sup>**

Persons <sup>2</sup>												
Age	Drivers		Motorcyclists		Bicyclists		Pedestrians		Other Road Users		Total Non-Passenger Road Users	
	Involved	Responsible	Involved	Responsible	Involved	Responsible	Involved	Responsible	Involved	Responsible	Involved	Responsible
Under 2	0	0	0	0	0	0	3	0	0	0	3	0
2	0	0	0	0	0	0	2	1	0	0	2	1
3	0	0	0	0	0	0	4	4	0	0	4	4
4	0	0	0	0	0	0	6	4	0	0	6	4
5	1	1	0	0	3	2	5	4	0	0	9	7
6	0	0	0	0	1	1	2	2	0	0	3	3
7	0	0	0	0	5	3	5	2	0	0	10	5
8	0	0	0	0	2	2	3	2	0	0	5	4
9	0	0	0	0	0	0	5	3	0	0	5	3
10	0	0	0	0	5	2	1	1	0	0	6	3
11	0	0	0	0	7	2	5	5	0	0	12	7
12	2	2	0	0	7	3	6	3	0	0	15	8
13	2	2	1	1	12	7	5	4	0	0	20	14
14	3	3	3	3	7	6	9	7	1	1	23	20
15	22	21	1	1	16	9	12	10	0	0	51	41
16	421	328	9	7	12	3	12	9	0	0	454	347
17	994	718	12	10	11	2	10	7	0	0	1027	737
18	1100	757	18	16	7	3	8	4	0	0	1133	780
19	1117	742	13	8	8	0	9	6	0	0	1147	756
20	1069	658	18	12	5	1	13	7	0	0	1105	678
21	947	560	22	13	12	2	8	4	0	0	989	579
22	897	501	25	17	10	2	12	6	0	0	944	526
23	891	496	27	18	16	4	5	5	0	0	939	523
24	806	461	20	9	7	1	11	5	0	0	844	476
25	731	394	18	11	13	3	8	6	0	0	770	414
26	673	339	21	15	14	2	9	7	0	0	717	363
27	662	342	19	8	7	3	6	2	0	0	694	355
28	646	313	20	8	13	3	3	2	0	0	682	326
29	572	278	21	13	19	7	6	3	0	0	618	301
<b>Total 1 - 29 years</b>	<b>11556</b>	<b>6916</b>	<b>268</b>	<b>170</b>	<b>219</b>	<b>73</b>	<b>193</b>	<b>125</b>	<b>1</b>	<b>1</b>	<b>12237</b>	<b>7285</b>

<sup>1</sup> Excludes details for crashes where responsibility not attributed to a road user, e.g. responsibility not recorded or unriden animal responsible.

<sup>2</sup> Includes details where sex of road user is unknown..

**Table 25 Non-passenger Road Users Involved in and Responsible for Crashes by Road User Type, Age and Sex, South Australia, 2006<sup>1</sup> Cont.**

**Persons<sup>2</sup> Cont.**

Age cont.	Drivers		Motorcyclists		Bicyclists		Pedestrians		Other Road Users		Total Non-Passenger Road Users	
	Involved	Responsible	Involved	Responsible	Involved	Responsible	Involved	Responsible	Involved	Responsible	Involved	Responsible
30	576	313	20	8	9	3	8	4	0	0	613	328
31	575	289	16	13	10	4	1	0	0	0	602	306
32	610	289	16	7	10	1	8	5	0	0	644	302
33	587	288	24	13	8	1	6	4	0	0	625	306
34	673	313	17	12	12	2	2	2	0	0	704	329
35	673	326	18	13	10	3	6	4	0	0	707	346
36	626	295	19	10	16	8	7	3	0	0	668	316
37	579	270	9	6	8	2	8	1	0	0	604	279
38	578	272	21	10	5	2	10	5	0	0	614	289
39	570	260	17	10	5	0	3	1	0	0	595	271
40	571	261	12	7	6	2	10	7	1	0	600	277
41	585	263	14	4	11	5	6	3	0	0	616	275
42	588	270	15	9	15	4	5	3	0	0	623	286
43	547	212	17	12	8	2	7	3	0	0	579	229
44	544	265	13	6	7	0	6	2	0	0	570	273
45	597	249	18	12	4	1	7	5	0	0	626	267
46	538	249	15	8	5	1	4	0	1	0	563	258
47	524	207	17	10	8	3	4	3	0	0	553	223
48	528	215	4	2	10	1	2	0	1	0	545	218
49	488	202	17	5	5	2	6	2	0	0	516	211
50	454	185	15	7	9	6	7	4	0	0	485	202
51	426	169	12	5	5	3	3	1	0	0	446	178
52	399	169	3	2	4	0	5	3	0	0	411	174
53	386	185	8	5	9	1	2	1	0	0	405	192
54	386	165	9	3	4	2	3	1	0	0	402	171
55	359	155	9	4	7	1	3	0	0	0	378	160
56	381	151	5	3	4	1	6	1	2	0	398	156
57	350	161	4	3	3	1	5	3	0	0	362	168
58	339	140	2	2	3	1	7	1	0	0	351	144
59	367	165	3	2	3	1	5	2	0	0	378	170
<b>Total 30 - 59 years</b>	<b>15404</b>	<b>6953</b>	<b>389</b>	<b>213</b>	<b>223</b>	<b>64</b>	<b>162</b>	<b>74</b>	<b>5</b>	<b>0</b>	<b>16183</b>	<b>7304</b>

<sup>1</sup> Excludes details for crashes where responsibility not attributed to a road user, e.g. responsibility not recorded or unriden animal responsible.

<sup>2</sup> Includes details where sex of road user is unknown..

**Table 25 Non-passenger Road Users Involved in and Responsible for Crashes by Road User Type, Age and Sex, South Australia, 2006<sup>1</sup> Cont.**

<b>Persons<sup>2</sup> Cont.</b>												
<b>Age cont.</b>	<b>Drivers</b>		<b>Motorcyclists</b>		<b>Bicyclists</b>		<b>Pedestrians</b>		<b>Other Road Users</b>		<b>Total Non-Passenger Road Users</b>	
	Involved	Responsible	Involved	Responsible	Involved	Responsible	Involved	Responsible	Involved	Responsible	Involved	Responsible
60	320	154	4	2	7	3	5	3	0	0	336	162
61	270	132	2	0	1	0	6	1	1	0	280	133
62	265	132	2	0	4	4	5	4	0	0	276	140
63	256	125	0	0	0	0	3	2	0	0	259	127
64	190	89	1	1	2	2	5	1	0	0	198	93
65	201	93	1	0	2	0	5	1	0	0	209	94
66	195	99	1	0	2	1	4	2	0	0	202	102
67	173	79	1	1	2	0	3	1	0	0	179	81
68	181	97	1	1	0	0	0	0	0	0	182	98
69	141	63	1	1	0	0	1	1	0	0	143	65
70	152	78	0	0	1	0	5	2	0	0	158	80
71	138	73	1	0	1	1	1	1	0	0	141	75
72	134	79	1	1	0	0	3	2	0	0	138	82
73	105	58	1	1	1	0	3	2	0	0	110	61
74	131	79	0	0	1	0	2	0	0	0	134	79
75	113	76	0	0	0	0	4	3	0	0	117	79
76	122	81	1	1	0	0	3	1	0	0	126	83
77	129	87	1	0	1	0	3	1	0	0	134	88
78	109	71	1	1	0	0	2	1	0	0	112	73
79	96	68	0	0	1	0	5	5	0	0	102	73
80 plus	624	459	0	0	1	0	30	9	0	0	655	468
<b>Total &gt;= 60 years</b>	<b>4045</b>	<b>2272</b>	<b>20</b>	<b>10</b>	<b>27</b>	<b>11</b>	<b>98</b>	<b>43</b>	<b>1</b>	<b>0</b>	<b>4191</b>	<b>2336</b>
Unknown Age	5090	2528	34	14	62	18	47	26	4	1	5237	2587

<sup>1</sup> Excludes details for crashes where responsibility not attributed to a road user, e.g. responsibility not recorded or unriden animal responsible.

<sup>2</sup> Includes details where sex of road user is unknown.

**Table 26 Drivers and Motorcyclists Involved in and Responsible for Crashes by Licence Type and Crash Severity, South Australia, 2006<sup>1</sup>**

Licence Type	Fatal		Personal Injury		Property Damage Only		Crashes of all Severities	
	Involved	Responsible	Involved	Responsible	Involved	Responsible	Involved	Responsible
Learner's Permit	0	0	214	155	544	385	758	540
Probationary Licence	1	1	160	103	362	225	523	329
Full Licence	119	66	7502	3627	17595	8398	25216	12091
Unlicensed	12	9	377	250	533	370	922	629
Unknown	6	4	1252	708	4902	2466	6160	3178
<b>Total</b>	<b>138</b>	<b>80</b>	<b>9505</b>	<b>4843</b>	<b>23936</b>	<b>11844</b>	<b>33579</b>	<b>16767</b>

**Table 27 Drivers and Motorcyclists Responsible for Crashes by Licence Type, Age Group and Crash Severity, South Australia, 2006<sup>1</sup>**

Crash Severity	Age Group	Learner's Permit	Probationary Licence	Full Licence	Unlicensed	Unknown	Total
Fatal	16-19	0	1	1	1	1	12
	20-24	0	0	10	2	0	13
	25-29	0	0	4	3	0	7
	30-34	0	0	7	2	0	10
	35-39	0	0	5	1	1	7
	40-49	0	0	14	0	0	16
	50-59	0	0	12	0	1	13
	60-69	0	0	6	0	1	7
	70+	0	0	7	0	0	7
<b>Total Fatal</b>		<b>0</b>	<b>1</b>	<b>66</b>	<b>9</b>	<b>4</b>	<b>92</b>
Personal Injury		0	0	0	0	2	2
	13-15	0	0	0	12	1	13
	16-19	117	51	71	35	28	748
	20-24	22	26	582	47	39	854
	25-29	6	8	402	37	38	525
	30-34	3	8	378	33	28	470
	35-39	1	5	377	25	24	448
	40-49	5	4	658	32	24	734
	50-59	0	1	469	12	18	504
	60-69	0	0	310	4	7	323
70+	1	0	376	11	10	399	
Unknown	0	0	4	2	489	495	
<b>Total Personal Injury</b>		<b>155</b>	<b>103</b>	<b>3627</b>	<b>250</b>	<b>708</b>	<b>5515</b>
Property Damage Only		0	0	1	0	18	19
	05-07	0	0	0	1	0	1
	08-12	0	0	0	2	0	2
	13-15	0	0	0	18	0	18
	16-19	283	131	185	37	82	1826
	20-24	60	43	1319	62	103	1878
	25-29	25	15	965	52	53	1189
	30-34	12	6	894	55	40	1065
	35-39	4	9	877	43	38	1017
	40-49	1	15	1577	46	37	1718
	50-59	0	2	1090	23	32	1164
	60-69	0	2	704	8	20	739
	70+	0	1	775	10	21	807
	Unknown	0	1	11	13	2022	2047
<b>Total Property Damage Only</b>		<b>385</b>	<b>225</b>	<b>8398</b>	<b>370</b>	<b>2466</b>	<b>13490</b>
<b>Total All Severities</b>		<b>540</b>	<b>329</b>	<b>12091</b>	<b>629</b>	<b>3178</b>	<b>19097</b>

<sup>1</sup> Excludes details for crashes where responsibility not attributed to a road user, e.g. responsibility not recorded or unriden animal responsible.

**Table 28 Casualties by Road User Type, Age (Grouped Years) and Sex, South Australia, 2006**

<b>Males</b>																
<b>Age Group</b>	<b>Drivers</b>		<b>Passengers</b>		<b>Motorcyclists</b>		<b>Pillions</b>		<b>Bicyclists <sup>1</sup></b>		<b>Pedestrians</b>		<b>Other Road Users</b>		<b>Total Road Users</b>	
	<b>Killed</b>	<b>Injured</b>	<b>Killed</b>	<b>Injured</b>	<b>Killed</b>	<b>Injured</b>	<b>Killed</b>	<b>Injured</b>	<b>Killed</b>	<b>Injured</b>	<b>Killed</b>	<b>Injured</b>	<b>Killed</b>	<b>Injured</b>	<b>Killed</b>	<b>Injured</b>
00-04	0	0	1	40	0	0	0	0	0	0	0	6	0	0	1	46
05-07	0	0	0	26	0	0	0	0	0	6	0	7	0	0	0	39
08-12	0	0	0	48	0	0	0	2	0	19	0	10	0	0	0	79
13-15	0	4	0	47	0	5	0	0	0	33	0	11	0	1	0	101
16-19	5	262	2	105	0	41	0	1	0	28	0	22	0	0	7	459
20-24	9	322	1	86	4	80	0	2	1	37	0	23	0	0	15	550
25-29	5	212	1	56	5	61	0	0	0	42	0	19	0	1	11	391
30-34	4	196	1	31	3	61	1	0	0	31	1	15	0	2	10	336
35-39	1	188	1	24	0	54	0	1	0	29	2	22	0	0	4	318
40-49	8	315	1	36	6	94	0	0	1	61	1	33	0	3	17	542
50-59	5	244	1	27	2	41	0	1	0	42	3	17	0	1	11	373
60-69	4	152	0	26	1	8	0	0	2	17	0	17	0	2	7	222
70+	4	160	0	15	0	5	0	0	0	6	2	29	0	3	6	218
Unknown	0	35	0	165	0	6	0	1	0	36	0	24	0	3	0	270
<b>Total</b>	<b>45</b>	<b>2090</b>	<b>9</b>	<b>732</b>	<b>21</b>	<b>456</b>	<b>1</b>	<b>8</b>	<b>4</b>	<b>387</b>	<b>9</b>	<b>255</b>	<b>0</b>	<b>16</b>	<b>89</b>	<b>3944</b>

<sup>1</sup> Includes bicycle passengers.

**Table 28 Casualties by Road User Type, Age (Grouped Years) and Sex, South Australia, 2006 Cont.**

<b>Females</b>																
<b>Age Group</b>	<b>Drivers</b>		<b>Passengers</b>		<b>Motorcyclists</b>		<b>Pillions</b>		<b>Bicyclists <sup>1</sup></b>		<b>Pedestrians</b>		<b>Other Road Users</b>		<b>Total Road Users</b>	
	<b>Killed</b>	<b>Injured</b>	<b>Killed</b>	<b>Injured</b>	<b>Killed</b>	<b>Injured</b>	<b>Killed</b>	<b>Injured</b>	<b>Killed</b>	<b>Injured</b>	<b>Killed</b>	<b>Injured</b>	<b>Killed</b>	<b>Injured</b>	<b>Killed</b>	<b>Injured</b>
00-04	0	0	1	36	0	0	0	0	0	0	0	6	0	0	1	42
05-07	0	0	0	39	0	0	0	0	0	3	0	5	0	0	0	47
08-12	0	0	1	56	0	0	0	0	0	1	0	9	0	0	1	66
13-15	0	2	0	75	0	0	0	0	0	2	0	15	0	0	0	94
16-19	2	263	1	139	0	3	0	3	0	9	2	12	0	0	5	429
20-24	1	407	1	111	0	9	0	4	0	12	0	23	0	0	2	566
25-29	0	247	0	63	0	8	0	2	0	15	0	12	0	1	0	348
30-34	2	233	0	52	0	3	0	3	0	13	0	9	0	1	2	314
35-39	1	212	0	41	0	9	0	3	0	9	0	9	0	0	1	283
40-49	3	413	2	76	1	6	0	6	0	12	0	22	0	0	6	535
50-59	1	303	2	83	0	4	0	3	0	8	0	24	0	1	3	426
60-69	1	120	2	58	0	1	0	1	0	1	0	18	0	1	3	200
70+	2	128	1	56	0	0	0	0	0	1	1	28	0	1	4	214
Unknown	0	14	0	267	0	1	0	6	0	8	0	19	0	1	0	316
<b>Total</b>	<b>13</b>	<b>2342</b>	<b>11</b>	<b>1152</b>	<b>1</b>	<b>44</b>	<b>0</b>	<b>31</b>	<b>0</b>	<b>94</b>	<b>3</b>	<b>211</b>	<b>0</b>	<b>6</b>	<b>28</b>	<b>3880</b>

<sup>1</sup> Includes bicycle passengers.

**Table 28 Casualties by Road User Type, Age (Grouped Years) and Sex, South Australia, 2006 Cont.**

Age Group	Persons <sup>1</sup>															
	Drivers		Passengers		Motorcyclists		Pillions		Bicyclists <sup>2</sup>		Pedestrians		Other Road Users		Total Road Users	
	Killed	Injured	Killed	Injured	Killed	Injured	Killed	Injured	Killed	Injured	Killed	Injured	Killed	Injured	Killed	Injured
00-04	0	0	2	76	0	0	0	0	0	0	0	12	0	0	2	88
05-07	0	0	0	65	0	0	0	0	0	9	0	12	0	0	0	86
08-12	0	0	1	104	0	0	0	2	0	20	0	19	0	0	1	145
13-15	0	6	0	122	0	5	0	0	0	35	0	26	0	1	0	195
16-19	7	525	3	244	0	44	0	4	0	37	2	34	0	0	12	888
20-24	10	729	2	197	4	89	0	6	1	49	0	46	0	0	17	1116
25-29	5	459	1	119	5	69	0	2	0	57	0	31	0	2	11	739
30-34	6	429	1	83	3	64	1	3	0	44	1	24	0	3	12	650
35-39	2	400	1	65	0	63	0	4	0	38	2	31	0	0	5	601
40-49	11	728	3	112	7	100	0	6	1	73	1	55	0	3	23	1077
50-59	6	547	3	110	2	45	0	4	0	50	3	41	0	2	14	799
60-69	5	272	2	84	1	9	0	1	2	18	0	35	0	3	10	422
70+	6	288	1	71	0	5	0	0	0	7	3	57	0	4	10	432
Unknown	0	52	0	435	0	7	0	7	0	44	0	43	0	4	0	592
<b>Total</b>	<b>58</b>	<b>4435</b>	<b>20</b>	<b>1887</b>	<b>22</b>	<b>500</b>	<b>1</b>	<b>39</b>	<b>4</b>	<b>481</b>	<b>12</b>	<b>466</b>	<b>0</b>	<b>22</b>	<b>117</b>	<b>7830</b>

<sup>1</sup> Includes details where sex of road user is unknown.

<sup>2</sup> Includes bicycle passengers.

**Table 29 Casualties by Road User Type, Age (Single Years) and Sex, South Australia, 2006**

<b>Males</b>																
<b>Age</b>	<b>Drivers</b>		<b>Passengers</b>		<b>Motorcyclists</b>		<b>Pillions</b>		<b>Bicyclists <sup>1</sup></b>		<b>Pedestrians</b>		<b>Other Road Users</b>		<b>Total Road Users</b>	
	<b>Killed</b>	<b>Injured</b>	<b>Killed</b>	<b>Injured</b>	<b>Killed</b>	<b>Injured</b>	<b>Killed</b>	<b>Injured</b>	<b>Killed</b>	<b>Injured</b>	<b>Killed</b>	<b>Injured</b>	<b>Killed</b>	<b>Injured</b>	<b>Killed</b>	<b>Injured</b>
Under 2	0	0	1	13	0	0	0	0	0	0	0	2	0	0	1	15
2	0	0	0	11	0	0	0	0	0	0	0	0	0	0	0	11
3	0	0	0	7	0	0	0	0	0	0	0	3	0	0	0	10
4	0	0	0	9	0	0	0	0	0	0	0	1	0	0	0	10
5	0	0	0	10	0	0	0	0	0	2	0	3	0	0	0	15
6	0	0	0	10	0	0	0	0	0	0	0	1	0	0	0	11
7	0	0	0	6	0	0	0	0	0	4	0	3	0	0	0	13
8	0	0	0	8	0	0	0	0	0	2	0	1	0	0	0	11
9	0	0	0	11	0	0	0	2	0	0	0	3	0	0	0	16
10	0	0	0	8	0	0	0	0	0	5	0	1	0	0	0	14
11	0	0	0	12	0	0	0	0	0	6	0	3	0	0	0	21
12	0	0	0	9	0	0	0	0	0	6	0	2	0	0	0	17
13	0	0	0	12	0	1	0	0	0	12	0	2	0	0	0	27
14	0	1	0	20	0	3	0	0	0	7	0	4	0	1	0	36
15	0	3	0	15	0	1	0	0	0	14	0	5	0	0	0	38
16	0	39	1	22	0	8	0	1	0	8	0	7	0	0	1	85
17	2	66	0	31	0	12	0	0	0	9	0	6	0	0	2	124
18	0	78	1	25	0	12	0	0	0	6	0	5	0	0	1	126
19	3	79	0	27	0	9	0	0	0	5	0	4	0	0	3	124
20	2	77	0	23	2	12	0	1	1	3	0	7	0	0	5	123
21	2	60	0	13	0	16	0	0	0	10	0	3	0	0	2	102
22	1	68	0	18	1	21	0	1	0	7	0	6	0	0	2	121
23	2	57	0	14	1	18	0	0	0	12	0	4	0	0	3	105
24	2	60	1	18	0	13	0	0	0	5	0	3	0	0	3	99
25	1	52	0	12	1	9	0	0	0	7	0	4	0	0	2	84
26	1	43	1	14	1	12	0	0	0	9	0	7	0	0	3	85
27	1	48	0	9	1	12	0	0	0	2	0	3	0	1	2	75
28	1	34	0	14	1	15	0	0	0	10	0	2	0	0	2	75
29	1	35	0	7	1	13	0	0	0	14	0	3	0	0	2	72
30	1	32	1	7	2	14	0	0	0	6	0	3	0	0	4	62
<b>Total 1 - 30 years</b>	<b>20</b>	<b>832</b>	<b>6</b>	<b>415</b>	<b>11</b>	<b>201</b>	<b>0</b>	<b>5</b>	<b>1</b>	<b>171</b>	<b>0</b>	<b>101</b>	<b>0</b>	<b>2</b>	<b>38</b>	<b>1727</b>

<sup>1</sup> Includes bicycle passengers.



**Table 29 Casualties by Road User Type, Age (Single Years) and Sex, South Australia, 2006 Cont.**

**Males Cont.**

Age cont.	Drivers		Passengers		Motorcyclists		Pillions		Bicyclists <sup>1</sup>		Pedestrians		Other Road Users		Total Road Users	
	Killed	Injured	Killed	Injured	Killed	Injured	Killed	Injured	Killed	Injured	Killed	Injured	Killed	Injured	Killed	Injured
31	1	44	0	2	1	13	0	0	0	7	0	1	0	1	2	68
32	0	41	0	7	0	11	0	0	0	6	0	6	0	1	0	72
33	1	42	0	4	0	13	1	0	0	5	1	4	0	0	3	68
34	1	37	0	11	0	10	0	0	0	7	0	1	0	0	1	66
35	1	42	0	4	0	8	0	0	0	6	1	3	0	0	2	63
36	0	47	0	5	0	13	0	0	0	12	0	4	0	0	0	81
37	0	38	1	5	0	8	0	0	0	5	1	4	0	0	2	60
38	0	21	0	7	0	14	0	0	0	3	0	8	0	0	0	53
39	0	40	0	3	0	11	0	1	0	3	0	3	0	0	0	61
40	1	36	0	3	2	6	0	0	0	6	1	7	0	0	4	58
41	1	26	0	7	2	9	0	0	0	9	0	4	0	0	3	55
42	0	35	0	5	1	10	0	0	0	11	0	2	0	0	1	63
43	1	24	0	2	1	12	0	0	0	8	0	4	0	1	2	51
44	1	31	0	1	0	9	0	0	0	4	0	5	0	0	1	50
45	0	29	1	0	0	14	0	0	0	3	0	6	0	0	1	52
46	1	35	0	6	0	6	0	0	1	4	0	1	0	0	2	52
47	1	38	0	5	0	10	0	0	0	7	0	1	0	0	1	61
48	1	31	0	7	0	4	0	0	0	6	0	1	0	0	1	49
49	1	30	0	0	0	14	0	0	0	3	0	2	0	2	1	51
50	0	28	0	4	0	8	0	0	0	7	1	2	0	0	1	49
51	2	22	1	6	1	7	0	0	0	5	0	3	0	0	4	43
52	1	24	0	2	0	2	0	0	0	4	0	1	0	0	1	33
53	0	27	0	2	1	5	0	0	0	5	0	0	0	0	1	39
54	0	24	0	2	0	5	0	0	0	3	0	1	0	0	0	35
55	0	28	0	2	0	6	0	1	0	7	0	1	0	1	0	46
56	2	27	0	1	0	2	0	0	0	3	0	4	0	0	2	37
57	0	22	0	0	0	3	0	0	0	3	1	2	0	0	1	30
58	0	13	0	4	0	1	0	0	0	2	1	1	0	0	1	21
59	0	29	0	4	0	2	0	0	0	3	0	2	0	0	0	40
60	0	24	0	4	0	3	0	0	0	6	0	0	0	0	0	37
<b>Total 31 - 60 years</b>	<b>17</b>	<b>935</b>	<b>3</b>	<b>115</b>	<b>9</b>	<b>239</b>	<b>1</b>	<b>2</b>	<b>1</b>	<b>163</b>	<b>7</b>	<b>84</b>	<b>0</b>	<b>6</b>	<b>38</b>	<b>1544</b>

<sup>1</sup> Includes bicycle passengers.

**Table 29 Casualties by Road User Type, Age (Single Years) and Sex, South Australia, 2006 Cont.**

**Males Cont.**

Age cont.	Drivers		Passengers		Motorcyclists		Pillions		Bicyclists <sup>1</sup>		Pedestrians		Other Road Users		Total Road Users	
	Killed	Injured	Killed	Injured	Killed	Injured	Killed	Injured	Killed	Injured	Killed	Injured	Killed	Injured	Killed	Injured
61	0	16	0	2	0	1	0	0	0	1	0	2	0	0	0	22
62	0	19	0	3	0	2	0	0	0	4	0	3	0	1	0	32
63	1	20	0	4	0	0	0	0	0	0	0	1	0	0	1	25
64	0	12	0	0	0	1	0	0	1	1	0	4	0	0	1	18
65	0	14	0	3	0	0	0	0	0	2	0	4	0	0	0	23
66	1	12	0	3	0	0	0	0	0	2	0	2	0	0	1	19
67	2	8	0	3	1	0	0	0	1	1	0	1	0	0	4	13
68	0	13	0	2	0	1	0	0	0	0	0	0	0	0	0	16
69	0	14	0	2	0	0	0	0	0	0	0	0	0	1	0	17
70	0	15	0	0	0	0	0	0	0	1	1	3	0	0	1	19
71	0	8	0	0	0	1	0	0	0	0	0	1	0	0	0	10
72	0	5	0	1	0	1	0	0	0	0	0	2	0	0	0	9
73	1	7	0	1	0	1	0	0	0	1	0	1	0	0	1	11
74	0	10	0	0	0	0	0	0	0	1	0	1	0	0	0	12
75	0	8	0	0	0	0	0	0	0	0	0	2	0	0	0	10
76	0	13	0	0	0	0	0	0	0	0	0	1	0	0	0	14
77	0	8	0	0	0	1	0	0	0	1	0	1	0	0	0	11
78	1	15	0	2	0	1	0	0	0	0	0	2	0	0	1	20
79	0	10	0	3	0	0	0	0	0	1	0	3	0	2	0	19
80 plus	2	61	0	8	0	0	0	0	0	1	1	12	0	1	3	83
<b>Total &gt; 60 years</b>	<b>8</b>	<b>288</b>	<b>0</b>	<b>37</b>	<b>1</b>	<b>10</b>	<b>0</b>	<b>0</b>	<b>2</b>	<b>17</b>	<b>2</b>	<b>46</b>	<b>0</b>	<b>5</b>	<b>13</b>	<b>403</b>
Unknown Age	0	35	0	165	0	6	0	1	0	36	0	24	0	3	0	270

<sup>1</sup> Includes bicycle passengers.

**Table 29 Casualties by Road User Type, Age (Single Years) and Sex, South Australia, 2006**

<b>Females</b>																
<b>Age</b>	<b>Drivers</b>		<b>Passengers</b>		<b>Motorcyclists</b>		<b>Pillions</b>		<b>Bicyclists <sup>1</sup></b>		<b>Pedestrians</b>		<b>Other Road Users</b>		<b>Total Road Users</b>	
	<b>Killed</b>	<b>Injured</b>	<b>Killed</b>	<b>Injured</b>	<b>Killed</b>	<b>Injured</b>	<b>Killed</b>	<b>Injured</b>	<b>Killed</b>	<b>Injured</b>	<b>Killed</b>	<b>Injured</b>	<b>Killed</b>	<b>Injured</b>	<b>Killed</b>	<b>Injured</b>
Under 2	0	0	0	14	0	0	0	0	0	0	0	1	0	0	0	15
2	0	0	1	7	0	0	0	0	0	0	0	1	0	0	1	8
3	0	0	0	8	0	0	0	0	0	0	0	1	0	0	0	9
4	0	0	0	7	0	0	0	0	0	0	0	3	0	0	0	10
5	0	0	0	12	0	0	0	0	0	1	0	2	0	0	0	15
6	0	0	0	14	0	0	0	0	0	1	0	1	0	0	0	16
7	0	0	0	13	0	0	0	0	0	1	0	2	0	0	0	16
8	0	0	1	13	0	0	0	0	0	0	0	2	0	0	1	15
9	0	0	0	15	0	0	0	0	0	0	0	1	0	0	0	16
10	0	0	0	12	0	0	0	0	0	0	0	0	0	0	0	12
11	0	0	0	8	0	0	0	0	0	1	0	2	0	0	0	11
12	0	0	0	8	0	0	0	0	0	0	0	4	0	0	0	12
13	0	0	0	20	0	0	0	0	0	0	0	3	0	0	0	23
14	0	0	0	20	0	0	0	0	0	0	0	5	0	0	0	25
15	0	2	0	35	0	0	0	0	0	2	0	7	0	0	0	46
16	1	32	1	38	0	1	0	0	0	4	0	4	0	0	2	79
17	0	68	0	31	0	0	0	1	0	1	0	3	0	0	0	104
18	1	79	0	40	0	1	0	1	0	1	1	1	0	0	2	123
19	0	84	0	30	0	1	0	1	0	3	1	4	0	0	1	123
20	0	85	0	30	0	1	0	2	0	1	0	6	0	0	0	125
21	0	100	0	22	0	3	0	1	0	2	0	5	0	0	0	133
22	0	82	0	23	0	2	0	0	0	3	0	5	0	0	0	115
23	1	76	0	21	0	1	0	1	0	5	0	1	0	0	1	105
24	0	64	1	15	0	2	0	0	0	1	0	6	0	0	1	88
25	0	54	0	14	0	1	0	1	0	4	0	4	0	0	0	78
26	0	58	0	11	0	1	0	0	0	4	0	2	0	0	0	76
27	0	47	0	11	0	3	0	0	0	4	0	2	0	1	0	68
28	0	39	0	15	0	1	0	0	0	2	0	1	0	0	0	58
29	0	49	0	12	0	2	0	1	0	1	0	3	0	0	0	68
30	0	46	0	11	0	0	0	0	0	3	0	5	0	0	0	65
<b>Total 1 - 30 years</b>	<b>3</b>	<b>965</b>	<b>4</b>	<b>530</b>	<b>0</b>	<b>20</b>	<b>0</b>	<b>9</b>	<b>0</b>	<b>45</b>	<b>2</b>	<b>87</b>	<b>0</b>	<b>1</b>	<b>9</b>	<b>1657</b>

<sup>1</sup> Includes bicycle passengers.

**Table 29 Casualties by Road User Type, Age (Single Years) and Sex, South Australia, 2006 Cont.**

**Females Cont.**

Age cont.	Drivers		Passengers		Motorcyclists		Pillions		Bicyclists <sup>1</sup>		Pedestrians		Other Road Users		Total Road Users	
	Killed	Injured	Killed	Injured	Killed	Injured	Killed	Injured	Killed	Injured	Killed	Injured	Killed	Injured	Killed	Injured
31	0	39	0	9	0	0	0	0	0	3	0	0	0	0	0	51
32	0	45	0	8	0	0	0	3	0	2	0	2	0	1	0	61
33	1	53	0	11	0	2	0	0	0	1	0	1	0	0	1	68
34	1	50	0	13	0	1	0	0	0	4	0	1	0	0	1	69
35	0	56	0	10	0	2	0	0	0	2	0	2	0	0	0	72
36	0	42	0	8	0	1	0	1	0	3	0	3	0	0	0	58
37	0	27	0	11	0	0	0	2	0	0	0	2	0	0	0	42
38	0	47	0	3	0	2	0	0	0	2	0	2	0	0	0	56
39	1	40	0	9	0	4	0	0	0	2	0	0	0	0	1	55
40	0	53	0	10	0	0	0	0	0	0	0	2	0	0	0	65
41	0	43	0	8	0	1	0	1	0	0	0	1	0	0	0	54
42	0	38	0	5	0	1	0	1	0	2	0	3	0	0	0	50
43	2	38	0	9	1	2	0	0	0	0	0	3	0	0	3	52
44	0	35	0	6	0	0	0	0	0	2	0	1	0	0	0	44
45	0	46	1	2	0	0	0	1	0	1	0	1	0	0	1	51
46	0	30	0	6	0	1	0	0	0	0	0	3	0	0	0	40
47	1	36	0	5	0	1	0	2	0	1	0	3	0	0	1	48
48	0	53	1	11	0	0	0	1	0	4	0	1	0	0	1	70
49	0	41	0	14	0	0	0	0	0	2	0	4	0	0	0	61
50	0	37	0	7	0	1	0	1	0	2	0	4	0	0	0	52
51	0	27	0	10	0	1	0	0	0	0	0	0	0	0	0	38
52	0	29	1	9	0	0	0	0	0	0	0	3	0	0	1	41
53	0	34	0	8	0	0	0	0	0	4	0	1	0	0	0	47
54	0	33	0	10	0	1	0	1	0	0	0	2	0	0	0	47
55	0	20	0	6	0	0	0	0	0	0	0	2	0	0	0	28
56	0	37	1	9	0	1	0	1	0	1	0	2	0	0	1	51
57	0	23	0	6	0	0	0	0	0	0	0	2	0	1	0	32
58	0	37	0	13	0	0	0	0	0	1	0	5	0	0	0	56
59	1	26	0	5	0	0	0	0	0	0	0	3	0	0	1	34
60	0	22	1	4	0	0	0	1	0	1	0	5	0	0	1	33
<b>Total 31 - 60 years</b>	<b>7</b>	<b>1137</b>	<b>5</b>	<b>245</b>	<b>1</b>	<b>22</b>	<b>0</b>	<b>16</b>	<b>0</b>	<b>40</b>	<b>0</b>	<b>64</b>	<b>0</b>	<b>2</b>	<b>13</b>	<b>1526</b>

<sup>1</sup> Includes bicycle passengers.

**Table 29 Casualties by Road User Type, Age (Single Years) and Sex, South Australia, 2006 Cont.**

**Females Cont.**

Age cont.	Drivers		Passengers		Motorcyclists		Pillions		Bicyclists <sup>1</sup>		Pedestrians		Other Road Users		Total Road Users	
	Killed	Injured	Killed	Injured	Killed	Injured	Killed	Injured	Killed	Injured	Killed	Injured	Killed	Injured	Killed	Injured
61	1	11	0	5	0	0	0	0	0	0	0	3	0	0	1	19
62	0	15	0	7	0	0	0	0	0	0	0	2	0	0	0	24
63	0	13	1	8	0	0	0	0	0	0	0	1	0	0	1	22
64	0	11	0	7	0	0	0	0	0	0	0	1	0	1	0	20
65	0	12	0	5	0	0	0	0	0	0	0	1	0	0	0	18
66	0	12	0	10	0	0	0	0	0	0	0	2	0	0	0	24
67	0	6	0	4	0	0	0	0	0	0	0	2	0	0	0	12
68	0	9	0	3	0	0	0	0	0	0	0	0	0	0	0	12
69	0	9	0	5	0	1	0	0	0	0	0	1	0	0	0	16
70	0	11	0	7	0	0	0	0	0	0	0	1	0	0	0	19
71	0	10	0	2	0	0	0	0	0	1	0	0	0	0	0	13
72	0	7	0	5	0	0	0	0	0	0	1	0	0	0	1	12
73	0	3	0	4	0	0	0	0	0	0	0	2	0	0	0	9
74	0	11	0	2	0	0	0	0	0	0	0	1	0	0	0	14
75	1	5	0	2	0	0	0	0	0	0	0	2	0	0	1	9
76	0	10	0	3	0	0	0	0	0	0	0	2	0	0	0	15
77	0	8	0	5	0	0	0	0	0	0	0	2	0	1	0	16
78	0	9	1	1	0	0	0	0	0	0	0	0	0	0	1	10
79	0	10	0	2	0	0	0	0	0	0	0	2	0	0	0	14
80 plus	1	44	0	23	0	0	0	0	0	0	0	16	0	0	1	83
<b>Total &gt; 60 years</b>	<b>3</b>	<b>226</b>	<b>2</b>	<b>110</b>	<b>0</b>	<b>1</b>	<b>0</b>	<b>0</b>	<b>0</b>	<b>1</b>	<b>1</b>	<b>41</b>	<b>0</b>	<b>2</b>	<b>6</b>	<b>381</b>
Unknown Age	0	14	0	267	0	1	0	6	0	8	0	19	0	1	0	316

<sup>1</sup> Includes bicycle passengers.

**Table 29 Casualties by Road User Type, Age (Single Years) and Sex, South Australia, 2006**

<b>Persons<sup>1</sup></b>																
<b>Age</b>	<b>Drivers</b>		<b>Passengers</b>		<b>Motorcyclists</b>		<b>Pillions</b>		<b>Bicyclists<sup>2</sup></b>		<b>Pedestrians</b>		<b>Other Road Users</b>		<b>Total Road Users</b>	
	<b>Killed</b>	<b>Injured</b>	<b>Killed</b>	<b>Injured</b>	<b>Killed</b>	<b>Injured</b>	<b>Killed</b>	<b>Injured</b>	<b>Killed</b>	<b>Injured</b>	<b>Killed</b>	<b>Injured</b>	<b>Killed</b>	<b>Injured</b>	<b>Killed</b>	<b>Injured</b>
Under 2	0	0	1	27	0	0	0	0	0	0	0	3	0	0	1	30
2	0	0	1	18	0	0	0	0	0	0	0	1	0	0	1	19
3	0	0	0	15	0	0	0	0	0	0	0	4	0	0	0	19
4	0	0	0	16	0	0	0	0	0	0	0	4	0	0	0	20
5	0	0	0	22	0	0	0	0	0	3	0	5	0	0	0	30
6	0	0	0	24	0	0	0	0	0	1	0	2	0	0	0	27
7	0	0	0	19	0	0	0	0	0	5	0	5	0	0	0	29
8	0	0	1	21	0	0	0	0	0	2	0	3	0	0	1	26
9	0	0	0	26	0	0	0	2	0	0	0	4	0	0	0	32
10	0	0	0	20	0	0	0	0	0	5	0	1	0	0	0	26
11	0	0	0	20	0	0	0	0	0	7	0	5	0	0	0	32
12	0	0	0	17	0	0	0	0	0	6	0	6	0	0	0	29
13	0	0	0	32	0	1	0	0	0	12	0	5	0	0	0	50
14	0	1	0	40	0	3	0	0	0	7	0	9	0	1	0	61
15	0	5	0	50	0	1	0	0	0	16	0	12	0	0	0	84
16	1	71	2	60	0	9	0	1	0	12	0	11	0	0	3	164
17	2	134	0	62	0	12	0	1	0	10	0	9	0	0	2	228
18	1	157	1	65	0	13	0	1	0	7	1	6	0	0	3	249
19	3	163	0	57	0	10	0	1	0	8	1	8	0	0	4	247
20	2	162	0	53	2	13	0	3	1	4	0	13	0	0	5	248
21	2	160	0	35	0	19	0	1	0	12	0	8	0	0	2	235
22	1	150	0	41	1	23	0	1	0	10	0	11	0	0	2	236
23	3	133	0	35	1	19	0	1	0	17	0	5	0	0	4	210
24	2	124	2	33	0	15	0	0	0	6	0	9	0	0	4	187
25	1	106	0	26	1	10	0	1	0	11	0	8	0	0	2	162
26	1	101	1	25	1	13	0	0	0	13	0	9	0	0	3	161
27	1	95	0	20	1	15	0	0	0	6	0	5	0	2	2	143
28	1	73	0	29	1	16	0	0	0	12	0	3	0	0	2	133
29	1	84	0	19	1	15	0	1	0	15	0	6	0	0	2	140
30	1	78	1	18	2	14	0	0	0	9	0	8	0	0	4	127
<b>Total 1 - 30 years</b>	<b>23</b>	<b>1797</b>	<b>10</b>	<b>945</b>	<b>11</b>	<b>221</b>	<b>0</b>	<b>14</b>	<b>1</b>	<b>216</b>	<b>2</b>	<b>188</b>	<b>0</b>	<b>3</b>	<b>47</b>	<b>3384</b>

<sup>1</sup> Includes details where sex of road user is unknown.

<sup>2</sup> Includes bicycle passengers.

**Table 29 Casualties by Road User Type, Age (Single Years) and Sex, South Australia, 2006 Cont.**

<b>Persons<sup>1</sup> Cont.</b>																
<b>Age cont.</b>	<b>Drivers</b>		<b>Passengers</b>		<b>Motorcyclists</b>		<b>Pillions</b>		<b>Bicyclists<sup>2</sup></b>		<b>Pedestrians</b>		<b>Other Road Users</b>		<b>Total Road Users</b>	
	<b>Killed</b>	<b>Injured</b>	<b>Killed</b>	<b>Injured</b>	<b>Killed</b>	<b>Injured</b>	<b>Killed</b>	<b>Injured</b>	<b>Killed</b>	<b>Injured</b>	<b>Killed</b>	<b>Injured</b>	<b>Killed</b>	<b>Injured</b>	<b>Killed</b>	<b>Injured</b>
31	1	83	0	11	1	13	0	0	0	10	0	1	0	1	2	119
32	0	86	0	15	0	11	0	3	0	8	0	8	0	2	0	133
33	2	95	0	15	0	15	1	0	0	6	1	5	0	0	4	136
34	2	87	0	24	0	11	0	0	0	11	0	2	0	0	2	135
35	1	98	0	14	0	10	0	0	0	8	1	5	0	0	2	135
36	0	89	0	13	0	14	0	1	0	15	0	7	0	0	0	139
37	0	65	1	16	0	8	0	2	0	5	1	6	0	0	2	102
38	0	68	0	10	0	16	0	0	0	5	0	10	0	0	0	109
39	1	80	0	12	0	15	0	1	0	5	0	3	0	0	1	116
40	1	89	0	13	2	6	0	0	0	6	1	9	0	0	4	123
41	1	69	0	15	2	10	0	1	0	9	0	5	0	0	3	109
42	0	73	0	10	1	11	0	1	0	13	0	5	0	0	1	113
43	3	62	0	11	2	14	0	0	0	8	0	7	0	1	5	103
44	1	66	0	7	0	9	0	0	0	6	0	6	0	0	1	94
45	0	75	2	2	0	14	0	1	0	4	0	7	0	0	2	103
46	1	65	0	12	0	7	0	0	1	4	0	4	0	0	2	92
47	2	74	0	10	0	11	0	2	0	8	0	4	0	0	2	109
48	1	84	1	18	0	4	0	1	0	10	0	2	0	0	2	119
49	1	71	0	14	0	14	0	0	0	5	0	6	0	2	1	112
50	0	65	0	11	0	9	0	1	0	9	1	6	0	0	1	101
51	2	49	1	16	1	8	0	0	0	5	0	3	0	0	4	81
52	1	53	1	11	0	2	0	0	0	4	0	4	0	0	2	74
53	0	61	0	10	1	5	0	0	0	9	0	1	0	0	1	86
54	0	57	0	12	0	6	0	1	0	3	0	3	0	0	0	82
55	0	48	0	8	0	6	0	1	0	7	0	3	0	1	0	74
56	2	64	1	10	0	3	0	1	0	4	0	6	0	0	3	88
57	0	45	0	6	0	3	0	0	0	3	1	4	0	1	1	62
58	0	50	0	17	0	1	0	0	0	3	1	6	0	0	1	77
59	1	55	0	9	0	2	0	0	0	3	0	5	0	0	1	74
60	0	46	1	8	0	3	0	1	0	7	0	5	0	0	1	70
<b>Total 31 - 60 years</b>	<b>24</b>	<b>2072</b>	<b>8</b>	<b>360</b>	<b>10</b>	<b>261</b>	<b>1</b>	<b>18</b>	<b>1</b>	<b>203</b>	<b>7</b>	<b>148</b>	<b>0</b>	<b>8</b>	<b>51</b>	<b>3070</b>

<sup>1</sup> Includes details where sex of road user is unknown.

<sup>2</sup> Includes bicycle passengers.

**Table 29 Casualties by Road User Type, Age (Single Years) and Sex, South Australia, 2006 Cont.**

**Persons<sup>1</sup> Cont.**

Age cont.	Drivers		Passengers		Motorcyclists		Pillions		Bicyclists <sup>2</sup>		Pedestrians		Other Road Users		Total Road Users	
	Killed	Injured	Killed	Injured	Killed	Injured	Killed	Injured	Killed	Injured	Killed	Injured	Killed	Injured	Killed	Injured
61	1	27	0	7	0	1	0	0	0	1	0	5	0	0	1	41
62	0	34	0	10	0	2	0	0	0	4	0	5	0	1	0	56
63	1	33	1	12	0	0	0	0	0	0	0	2	0	0	2	47
64	0	23	0	7	0	1	0	0	1	1	0	5	0	1	1	38
65	0	26	0	8	0	0	0	0	0	2	0	5	0	0	0	41
66	1	24	0	13	0	0	0	0	0	2	0	4	0	0	1	43
67	2	14	0	7	1	0	0	0	1	1	0	3	0	0	4	25
68	0	22	0	5	0	1	0	0	0	0	0	0	0	0	0	28
69	0	23	0	7	0	1	0	0	0	0	0	1	0	1	0	33
70	0	26	0	7	0	0	0	0	0	1	1	4	0	0	1	38
71	0	18	0	2	0	1	0	0	0	1	0	1	0	0	0	23
72	0	12	0	6	0	1	0	0	0	0	1	2	0	0	1	21
73	1	10	0	5	0	1	0	0	0	1	0	3	0	0	1	20
74	0	21	0	2	0	0	0	0	0	1	0	2	0	0	0	26
75	1	13	0	2	0	0	0	0	0	0	0	4	0	0	1	19
76	0	23	0	3	0	0	0	0	0	0	0	3	0	0	0	29
77	0	16	0	5	0	1	0	0	0	1	0	3	0	1	0	27
78	1	24	1	3	0	1	0	0	0	0	0	2	0	0	2	30
79	0	20	0	5	0	0	0	0	0	1	0	5	0	2	0	33
80 plus	3	105	0	31	0	0	0	0	0	1	1	28	0	1	4	166
<b>Total &gt; 60 years</b>	<b>11</b>	<b>514</b>	<b>2</b>	<b>147</b>	<b>1</b>	<b>11</b>	<b>0</b>	<b>0</b>	<b>2</b>	<b>18</b>	<b>3</b>	<b>87</b>	<b>0</b>	<b>7</b>	<b>19</b>	<b>784</b>
Unknown Age	0	52	0	435	0	7	0	7	0	44	0	43	0	4	0	592

<sup>1</sup> Includes details where sex of road user is unknown.

<sup>2</sup> Includes bicycle passengers.



**Table 30 Motor Vehicle Casualties (excluding Motorcycle Casualties) by Severity of Casualty, Crash Type<sup>1</sup> and Position in Vehicle, South Australia, 2006**

Crash Type	Fatalities												Total
	Front Seat Passenger			Rear Seat Passenger			Child Nursed		Rear of	Van	Bus	Unknown	
	Driver	Middle	Left	Right	Middle	Left	Front	Rear	Utility or Truck	Passenger	Other		
<b>Between Vehicles</b>													
Head On	15	1	3	1	0	0	0	0	0	0	0	0	20
Rear End	1	0	1	1	0	0	0	0	0	0	0	0	3
Side Swipe	1	0	0	0	0	0	0	0	0	0	0	0	1
Right Angle	3	0	0	0	0	0	0	0	0	0	0	0	3
Right Turn	1	0	1	0	0	2	0	0	0	0	0	0	4
<b>Total</b>	<b>21</b>	<b>1</b>	<b>5</b>	<b>2</b>	<b>0</b>	<b>2</b>	<b>0</b>	<b>0</b>	<b>0</b>	<b>0</b>	<b>0</b>	<b>0</b>	<b>31</b>
<b>Single Vehicle</b>													
Hit Fixed Object	31	0	7	0	0	1	0	0	0	0	0	1	40
Roll Over	6	0	1	0	0	0	0	0	0	0	0	0	7
<b>Total</b>	<b>37</b>	<b>0</b>	<b>8</b>	<b>0</b>	<b>0</b>	<b>1</b>	<b>0</b>	<b>0</b>	<b>0</b>	<b>0</b>	<b>0</b>	<b>1</b>	<b>47</b>

<sup>1</sup> Based on Initial Collision.

**Table 30 Motor Vehicle Casualties (excluding Motorcycle Casualties) by Severity of Casualty, Crash Type<sup>1</sup> and Position in Vehicle, South Australia, 2006 Cont.**

Crash Type	Serious Injuries												Total
	Front Seat Passenger			Rear Seat Passenger			Child Nursed		Rear of	Unknown			
	Driver	Middle	Left	Right	Middle	Left	Front	Rear	Utility or Truck	Van Passenger	Bus	and Other	
<b>Between Vehicles</b>													
Head On	63	1	21	4	1	5	0	0	0	0	3	0	98
Rear End	84	0	16	4	5	4	0	0	0	0	0	2	115
Side Swipe	21	0	4	1	0	1	0	0	0	0	0	0	27
Right Angle	115	0	31	3	2	5	0	0	0	0	0	1	157
Right Turn	39	0	20	2	1	2	0	0	0	0	0	1	65
Hit Parked Vehicle	25	0	4	1	0	1	0	0	0	0	0	1	32
<b>Total</b>	<b>347</b>	<b>1</b>	<b>96</b>	<b>15</b>	<b>9</b>	<b>18</b>	<b>0</b>	<b>0</b>	<b>0</b>	<b>0</b>	<b>3</b>	<b>5</b>	<b>494</b>
<b>Single Vehicle</b>													
Hit Fixed Object	232	1	60	8	6	11	0	0	0	0	0	9	327
Hit Pedestrian	1	0	0	0	0	0	0	0	0	0	0	0	1
Hit Animal	3	0	1	0	0	0	0	0	0	0	0	0	4
Roll Over	63	0	24	4	0	4	0	0	0	0	0	7	102
Left Road - Out of Control	23	1	7	1	1	2	0	0	0	0	0	2	37
Other	1	0	1	1	0	1	0	0	1	2	0	1	8
<b>Total</b>	<b>323</b>	<b>2</b>	<b>93</b>	<b>14</b>	<b>7</b>	<b>18</b>	<b>0</b>	<b>0</b>	<b>2</b>	<b>1</b>	<b>0</b>	<b>19</b>	<b>479</b>

<sup>1</sup> Based on Initial Collision.

**Table 30 Motor Vehicle Casualties (excluding Motorcycle Casualties) by Severity of Casualty, Crash Type<sup>1</sup> and Position in Vehicle, South Australia, 2006 Cont.**

Crash Type	Other Injured												Total
	Front Seat Passenger			Rear Seat Passenger			Child Nursed		Rear of	Van	Bus	Unknown	
	Driver	Middle	Left	Right	Middle	Left	Front	Rear	Utility or Truck	Passenger	Other		
<b>Between Vehicles</b>													
Head On	140	0	44	8	3	6	0	0	0	0	16	3	220
Rear End	1371	5	298	43	28	51	0	0	0	0	6	24	1826
Side Swipe	196	0	47	6	5	14	0	0	0	0	0	0	268
Right Angle	703	3	225	22	19	33	0	0	2	0	3	25	1035
Right Turn	401	4	125	13	12	23	0	0	0	0	0	6	584
Hit Parked Vehicle	125	0	29	3	4	5	0	0	0	0	0	6	172
<b>Total</b>	<b>2936</b>	<b>12</b>	<b>768</b>	<b>95</b>	<b>71</b>	<b>132</b>	<b>0</b>	<b>0</b>	<b>0</b>	<b>2</b>	<b>25</b>	<b>64</b>	<b>4105</b>
<b>Single Vehicle</b>													
Hit Fixed Object	617	5	180	38	16	44	0	0	0	0	0	8	908
Hit Pedestrian	10	0	1	0	1	1	0	0	0	0	0	0	13
Hit Animal	18	0	6	0	0	1	0	0	0	0	0	0	25
Hit Object on Road	6	0	0	0	0	0	0	0	0	0	0	0	6
Roll Over	140	2	52	12	6	10	0	0	3	0	0	8	233
Left Road - Out of Control	39	0	12	4	3	2	0	0	0	0	0	1	61
Other	6	0	2	0	0	2	0	0	0	0	4	3	17
<b>Total</b>	<b>836</b>	<b>7</b>	<b>253</b>	<b>54</b>	<b>26</b>	<b>60</b>	<b>0</b>	<b>0</b>	<b>0</b>	<b>3</b>	<b>4</b>	<b>20</b>	<b>1263</b>

<sup>1</sup> Based on Initial Collision.

**Table 30 Motor Vehicle Casualties (excluding Motorcycle Casualties) by Severity of Casualty, Crash Type<sup>1</sup> and Position in Vehicle, South Australia, 2006 Cont.**

Crash Type	Total Casualties												Total
	Front Seat Passenger			Rear Seat Passenger			Child Nursed		Rear of	Unknown			
	Driver	Middle	Left	Right	Middle	Left	Front	Rear	Utility or Truck	Van Passenger	Bus	and Other	
<b>Between Vehicles</b>													
Head On	218	2	68	13	4	11	0	0	0	0	19	3	338
Rear End	1456	5	315	48	33	55	0	0	0	0	6	26	1944
Side Swipe	218	0	51	7	5	15	0	0	0	0	0	0	296
Right Angle	821	3	256	25	21	38	0	0	2	0	3	26	1195
Right Turn	441	4	146	15	13	27	0	0	0	0	0	7	653
Hit Parked Vehicle	150	0	33	4	4	6	0	0	0	0	0	7	204
<b>Total</b>	<b>3304</b>	<b>14</b>	<b>869</b>	<b>112</b>	<b>80</b>	<b>152</b>	<b>0</b>	<b>0</b>	<b>0</b>	<b>2</b>	<b>28</b>	<b>69</b>	<b>4630</b>
<b>Single Vehicle</b>													
Hit Fixed Object	880	6	247	46	22	56	0	0	0	0	0	18	1275
Hit Pedestrian	11	0	1	0	1	1	0	0	0	0	0	0	14
Hit Animal	21	0	7	0	0	1	0	0	0	0	0	0	29
Hit Object on Road	6	0	0	0	0	0	0	0	0	0	0	0	6
Roll Over	209	2	77	16	6	14	0	0	3	0	0	15	342
Left Road - Out of Control	62	1	19	5	4	4	0	0	0	0	0	3	98
Other	7	0	3	1	0	3	0	0	1	2	4	4	25
<b>Total</b>	<b>1196</b>	<b>9</b>	<b>354</b>	<b>68</b>	<b>33</b>	<b>79</b>	<b>0</b>	<b>0</b>	<b>2</b>	<b>4</b>	<b>4</b>	<b>40</b>	<b>1789</b>

<sup>1</sup> Based on Initial Collision.

**Table 31 Casualty Crashes by Crash Type, Region and Alcohol Involvement, South Australia, 2006**

Crash Type	Adelaide City					Not Tested /Unknown	Total
	Blood Alcohol Concentration <sup>1</sup>						
	Zero	.001 - .049	.050 - .079	.080 - .149	.150 +		
<b>Between Vehicles</b>							
Head On	0	0	0	1	1	5	7
Rear End	20	0	0	0	1	107	128
Side Swipe	9	0	0	0	0	22	31
Right Angle	13	0	1	1	0	37	52
Right Turn	18	0	0	0	0	20	38
Hit Parked Vehicle	4	0	0	0	0	4	8
<b>Total</b>	<b>64</b>	<b>0</b>	<b>1</b>	<b>2</b>	<b>2</b>	<b>195</b>	<b>264</b>
<b>Single Vehicle</b>							
Hit Fixed Object	5	0	0	0	1	4	10
Hit Pedestrian	20	0	1	2	6	44	73
Roll Over	4	0	0	0	0	7	11
Other	1	0	0	0	0	3	4
<b>Total</b>	<b>30</b>	<b>0</b>	<b>1</b>	<b>2</b>	<b>7</b>	<b>58</b>	<b>98</b>

<sup>1</sup> Each Casualty Crash is classified according to the highest motor vehicle driver/rider blood alcohol concentration recorded for the crash.

**Table 31 Casualty Crashes by Crash Type, Region and Alcohol Involvement, South Australia, 2006 Cont.**

Crash Type	Rest of ASD Blood Alcohol Concentration <sup>1</sup>						Total
	Zero	.001 - .049	.050 - .079	.080 - .149	.150 +	Not Tested /Unknown	
<b>Between Vehicles</b>							
Head On	45	2	4	0	4	50	105
Rear End	340	3	0	4	9	1069	1425
Side Swipe	96	3	0	4	1	174	278
Right Angle	339	4	1	7	7	506	864
Right Turn	221	4	1	2	5	202	435
Hit Parked Vehicle	63	4	2	5	5	100	179
<b>Total</b>	<b>1104</b>	<b>20</b>	<b>8</b>	<b>22</b>	<b>31</b>	<b>2101</b>	<b>3286</b>
<b>Single Vehicle</b>							
Hit Fixed Object	230	13	7	40	63	281	634
Hit Pedestrian	70	1	1	11	13	230	326
Hit Animal	3	0	0	0	0	4	7
Hit Object on Road	3	0	0	0	0	8	11
Roll Over	49	0	0	4	2	68	123
Left Road - Out of Control	8	0	0	0	0	14	22
Other	5	0	0	0	0	21	26
<b>Total</b>	<b>368</b>	<b>14</b>	<b>8</b>	<b>55</b>	<b>78</b>	<b>626</b>	<b>1149</b>

<sup>1</sup> Each Casualty Crash is classified according to the highest motor vehicle driver/rider blood alcohol concentration recorded for the crash.

**Table 31 Casualty Crashes by Crash Type, Region and Alcohol Involvement, South Australia, 2006 Cont.**

Crash Type	Rest of State					Not Tested /Unknown	Total
	Zero	.001 - .049	.050 - .079	.080 - .149	.150 +		
<b>Between Vehicles</b>							
Head On	56	2	1	1	1	21	82
Rear End	39	0	0	1	1	67	108
Side Swipe	22	1	0	0	0	30	53
Right Angle	93	1	3	2	0	101	200
Right Turn	24	0	1	1	0	13	39
Hit Parked Vehicle	12	0	0	0	3	13	28
<b>Total</b>	<b>246</b>	<b>4</b>	<b>5</b>	<b>5</b>	<b>5</b>	<b>245</b>	<b>510</b>
<b>Single Vehicle</b>							
Hit Fixed Object	164	13	6	27	34	220	464
Hit Pedestrian	13	0	0	0	1	35	49
Hit Animal	10	0	0	0	0	17	27
Hit Object on Road	1	0	0	0	0	2	3
Roll Over	104	7	3	16	12	110	252
Left Road - Out of Control	23	0	0	6	2	39	70
Other	1	0	0	0	0	9	10
<b>Total</b>	<b>316</b>	<b>20</b>	<b>9</b>	<b>49</b>	<b>49</b>	<b>432</b>	<b>875</b>

<sup>1</sup> Each Casualty Crash is classified according to the highest motor vehicle driver/rider blood alcohol concentration recorded for the crash.

**Table 31 Casualty Crashes by Crash Type, Region and Alcohol Involvement, South Australia, 2006 Cont.**

Crash Type	Total State Blood Alcohol Concentration <sup>1</sup>						Total
	Zero	.001 - .049	.050 - .079	.080 - .149	.150 +	Not Tested /Unknown	
<b>Between Vehicles</b>							
Head On	101	4	5	2	6	76	194
Rear End	399	3	0	5	11	1243	1661
Side Swipe	127	4	0	4	1	226	362
Right Angle	445	5	5	10	7	644	1116
Right Turn	263	4	2	3	5	235	512
Hit Parked Vehicle	79	4	2	5	8	117	215
<b>Total</b>	<b>1414</b>	<b>24</b>	<b>14</b>	<b>29</b>	<b>38</b>	<b>2541</b>	<b>4060</b>
<b>Single Vehicle</b>							
Hit Fixed Object	399	26	13	67	98	505	1108
Hit Pedestrian	103	1	2	13	20	309	448
Hit Animal	13	0	0	0	0	21	34
Hit Object on Road	4	0	0	0	0	10	14
Roll Over	157	7	3	20	14	185	386
Left Road - Out of Control	31	0	0	6	2	53	92
Other	7	0	0	0	0	33	40
<b>Total</b>	<b>714</b>	<b>34</b>	<b>18</b>	<b>106</b>	<b>134</b>	<b>1116</b>	<b>2122</b>

<sup>1</sup> Each Casualty Crash is classified according to the highest motor vehicle driver/rider blood alcohol concentration recorded for the crash.



**Table 32 Motor Vehicle Driver and Rider Casualties by Age (Grouped Years), Sex and Alcohol Involvement, South Australia, 2006**

Age Group	Males						Total
	Blood Alcohol Concentration						
	Zero	.001 - .049	.050 - .079	.080 - .149	.150 +	Not Tested /Unknown	
05-07	0	0	0	0	0	6	6
08-12	0	0	0	0	0	19	19
13-15	6	0	0	0	0	36	42
16-19	155	5	4	16	12	138	330
20-24	171	7	8	27	31	205	449
25-29	101	7	3	14	22	181	328
30-34	109	4	2	13	14	155	297
35-39	108	5	1	6	7	147	274
40-49	202	8	2	7	18	249	486
50-59	152	0	0	4	11	182	349
60-69	76	1	1	4	4	91	177
70+	94	5	1	3	2	75	180
Unknown	19	0	1	0	2	59	81
<b>Total</b>	<b>1193</b>	<b>42</b>	<b>23</b>	<b>94</b>	<b>123</b>	<b>1543</b>	<b>3018</b>

**Table 32 Motor Vehicle Driver and Rider Casualties by Age (Grouped Years), Sex and Alcohol Involvement, South Australia, 2006 Cont.**

Age Group	Females						Not Tested /Unknown	Total
	Blood Alcohol Concentration							
	Zero	.001 - .049	.050 - .079	.080 - .149	.150 +			
05-07	0	0	0	0	0	3	3	
08-12	0	0	0	0	0	1	1	
13-15	1	0	0	0	0	3	4	
16-19	123	6	2	3	0	145	279	
20-24	145	1	1	6	3	266	422	
25-29	75	0	1	9	5	182	272	
30-34	92	0	1	2	3	152	250	
35-39	74	2	0	2	2	153	233	
40-49	145	1	0	3	8	274	431	
50-59	115	3	1	0	2	183	304	
60-69	66	0	0	0	1	69	136	
70+	66	0	0	0	0	73	139	
Unknown	5	1	0	0	0	19	25	
<b>Total</b>	<b>907</b>	<b>14</b>	<b>6</b>	<b>25</b>	<b>24</b>	<b>1523</b>	<b>2499</b>	

**Table 32 Motor Vehicle Driver and Rider Casualties by Age (Grouped Years), Sex and Alcohol Involvement, South Australia, 2006 Cont.**

Age Group	Persons <sup>1</sup>					Not Tested /Unknown	Total
	Zero	.001 - .049	.050 - .079	.080 - .149	.150 +		
05-07	0	0	0	0	0	9	9
08-12	0	0	0	0	0	20	20
13-15	7	0	0	0	0	39	46
16-19	278	11	6	19	12	283	609
20-24	316	8	9	33	34	471	871
25-29	176	7	4	23	27	363	600
30-34	201	4	3	15	17	307	547
35-39	182	7	1	8	9	300	507
40-49	347	9	2	10	26	523	917
50-59	267	3	1	4	13	365	653
60-69	142	1	1	4	5	160	313
70+	160	5	1	3	2	148	319
Unknown	25	1	1	0	2	80	109
<b>Total</b>	<b>2101</b>	<b>56</b>	<b>29</b>	<b>119</b>	<b>147</b>	<b>3068</b>	<b>5520</b>

<sup>1</sup> Includes details where sex of motor vehicle driver/rider is unknown.

**Table 33 Motor Vehicle Driver and Motorcycle Rider Casualties by Day of Week, Time of Day and Alcohol Involvement, South Australia, 2006**

Time of Day	Monday Blood Alcohol Concentration					Not Tested /Unknown	Total
	Zero	.001 - .049	.050 - .079	.080 - .149	.150 +		
0000 - 0059	3	0	0	1	3	3	10
0100 - 0159	0	0	0	2	0	1	3
0200 - 0259	0	0	0	0	0	2	2
0300 - 0359	0	0	0	0	2	3	5
0400 - 0459	3	0	0	0	1	0	4
0500 - 0559	3	0	0	0	0	1	4
0600 - 0659	12	0	0	1	0	7	20
0700 - 0759	13	0	0	1	1	19	34
0800 - 0859	30	0	0	0	1	46	77
0900 - 0959	16	0	0	0	0	19	35
1000 - 1059	13	0	0	0	1	18	32
1100 - 1159	16	0	0	0	0	20	36
1200 - 1259	17	0	0	0	0	27	44
1300 - 1359	24	0	0	1	0	25	50
1400 - 1459	20	0	0	0	0	17	37
1500 - 1559	21	0	0	0	2	42	65
1600 - 1659	30	0	0	0	0	39	69
1700 - 1759	20	0	1	0	0	43	64
1800 - 1859	11	0	0	0	0	20	31
1900 - 1959	17	0	0	2	1	7	27
2000 - 2059	3	1	0	0	1	11	16
2100 - 2159	7	0	0	0	1	5	13
2200 - 2259	3	0	0	0	1	6	10
2300 - 2359	1	0	0	0	1	8	10
<b>Total</b>	<b>283</b>	<b>1</b>	<b>1</b>	<b>8</b>	<b>16</b>	<b>389</b>	<b>698</b>

**Table 33 Motor Vehicle Driver and Motorcycle Rider Casualties by Day of Week, Time of Day and Alcohol Involvement, South Australia, 2006 Cont.**

Time of Day	Tuesday Blood Alcohol Concentration					Not Tested /Unknown	Total
	Zero	.001 - .049	.050 - .079	.080 - .149	.150 +		
0000 - 0059	2	0	0	0	1	3	6
0100 - 0159	3	1	0	0	0	4	8
0200 - 0259	0	0	0	1	1	0	2
0300 - 0359	2	0	0	1	0	1	4
0400 - 0459	1	0	0	0	0	0	1
0500 - 0559	5	0	0	0	0	5	10
0600 - 0659	13	0	0	0	0	7	20
0700 - 0759	15	0	0	1	0	30	46
0800 - 0859	26	0	0	0	0	50	76
0900 - 0959	19	0	0	0	0	22	41
1000 - 1059	13	0	0	0	0	15	28
1100 - 1159	9	0	0	2	0	16	27
1200 - 1259	11	0	0	0	0	22	33
1300 - 1359	18	0	0	0	0	17	35
1400 - 1459	19	2	0	0	0	30	51
1500 - 1559	30	0	0	1	0	44	75
1600 - 1659	29	0	0	0	1	39	69
1700 - 1759	39	0	0	0	0	42	81
1800 - 1859	19	1	0	0	1	29	50
1900 - 1959	10	1	0	0	2	17	30
2000 - 2059	10	1	0	1	0	16	28
2100 - 2159	5	1	0	1	1	5	13
2200 - 2259	3	0	0	0	1	10	14
2300 - 2359	4	0	0	1	2	3	10
<b>Total</b>	<b>305</b>	<b>7</b>	<b>0</b>	<b>9</b>	<b>10</b>	<b>427</b>	<b>758</b>

**Table 33 Motor Vehicle Driver and Motorcycle Rider Casualties by Day of Week, Time of Day and Alcohol Involvement, South Australia, 2006 Cont.**

Time of Day	Wednesday Blood Alcohol Concentration					Not Tested /Unknown	Total
	Zero	.001 - .049	.050 - .079	.080 - .149	.150 +		
0000 - 0059	6	0	0	2	0	6	14
0100 - 0159	4	0	1	2	1	5	13
0200 - 0259	2	0	0	0	0	2	4
0300 - 0359	0	1	0	0	0	3	4
0400 - 0459	1	0	0	0	0	2	3
0500 - 0559	2	0	0	0	1	1	4
0600 - 0659	11	0	0	0	0	6	17
0700 - 0759	9	0	0	0	0	35	44
0800 - 0859	18	0	0	0	0	61	79
0900 - 0959	25	0	0	0	0	19	44
1000 - 1059	22	0	0	0	0	22	44
1100 - 1159	24	0	0	0	0	22	46
1200 - 1259	21	0	0	0	0	28	49
1300 - 1359	12	0	0	0	0	21	33
1400 - 1459	15	0	1	1	0	26	43
1500 - 1559	25	0	0	1	0	33	59
1600 - 1659	19	1	0	1	2	40	63
1700 - 1759	35	0	1	1	1	49	87
1800 - 1859	12	0	0	1	1	27	41
1900 - 1959	15	1	0	2	0	20	38
2000 - 2059	8	0	0	2	1	4	15
2100 - 2159	6	0	0	0	1	8	15
2200 - 2259	1	0	0	0	0	7	8
2300 - 2359	2	1	1	2	0	3	9
<b>Total</b>	<b>295</b>	<b>4</b>	<b>4</b>	<b>15</b>	<b>8</b>	<b>450</b>	<b>776</b>

**Table 33 Motor Vehicle Driver and Motorcycle Rider Casualties by Day of Week, Time of Day and Alcohol Involvement, South Australia, 2006 Cont.**

Time of Day	Thursday Blood Alcohol Concentration					Not Tested /Unknown	Total
	Zero	.001 - .049	.050 - .079	.080 - .149	.150 +		
0000 - 0059	2	0	0	0	2	3	7
0100 - 0159	0	0	0	1	0	2	3
0200 - 0259	2	0	0	0	2	1	5
0300 - 0359	1	0	0	1	2	2	6
0400 - 0459	0	1	1	0	0	2	4
0500 - 0559	3	0	0	1	0	3	7
0600 - 0659	10	0	0	0	0	8	18
0700 - 0759	20	0	0	0	0	20	40
0800 - 0859	25	0	0	0	0	46	71
0900 - 0959	19	0	0	0	0	20	39
1000 - 1059	16	0	0	0	0	23	39
1100 - 1159	27	0	0	0	0	20	47
1200 - 1259	12	0	0	0	0	29	41
1300 - 1359	21	0	0	0	0	26	47
1400 - 1459	15	0	0	0	1	27	43
1500 - 1559	18	0	0	1	1	38	58
1600 - 1659	34	1	1	1	1	50	88
1700 - 1759	29	0	2	1	1	39	72
1800 - 1859	14	2	0	1	0	23	40
1900 - 1959	12	0	0	1	0	19	32
2000 - 2059	11	0	0	0	1	12	24
2100 - 2159	11	0	1	5	1	11	29
2200 - 2259	4	1	0	1	1	4	11
2300 - 2359	8	0	1	1	2	6	18
<b>Total</b>	<b>314</b>	<b>5</b>	<b>6</b>	<b>15</b>	<b>15</b>	<b>434</b>	<b>789</b>

**Table 33 Motor Vehicle Driver and Motorcycle Rider Casualties by Day of Week, Time of Day and Alcohol Involvement, South Australia, 2006 Cont.**

Time of Day	Friday Blood Alcohol Concentration					Not Tested /Unknown	Total
	Zero	.001 - .049	.050 - .079	.080 - .149	.150 +		
0000 - 0059	4	1	0	2	2	4	13
0100 - 0159	0	0	0	0	4	6	10
0200 - 0259	1	1	0	1	3	2	8
0300 - 0359	0	2	0	0	1	2	5
0400 - 0459	0	0	1	2	0	0	3
0500 - 0559	2	0	0	0	0	0	2
0600 - 0659	4	1	0	0	0	4	9
0700 - 0759	8	0	0	0	0	13	21
0800 - 0859	20	0	0	0	0	45	65
0900 - 0959	16	0	0	0	0	19	35
1000 - 1059	11	0	1	0	1	18	31
1100 - 1159	13	0	0	1	0	25	39
1200 - 1259	31	0	0	1	0	21	53
1300 - 1359	23	0	0	0	0	19	42
1400 - 1459	28	0	0	0	0	30	58
1500 - 1559	24	0	1	1	1	39	66
1600 - 1659	25	0	0	0	0	47	72
1700 - 1759	30	2	1	3	1	52	89
1800 - 1859	19	4	0	2	4	30	59
1900 - 1959	16	1	0	1	3	19	40
2000 - 2059	17	0	1	2	4	15	39
2100 - 2159	16	0	0	2	0	10	28
2200 - 2259	20	2	0	3	2	17	44
2300 - 2359	5	0	0	3	2	13	23
<b>Total</b>	<b>333</b>	<b>14</b>	<b>5</b>	<b>24</b>	<b>28</b>	<b>450</b>	<b>854</b>



**Table 33 Motor Vehicle Driver and Motorcycle Rider Casualties by Day of Week, Time of Day and Alcohol Involvement, South Australia, 2006 Cont.**

Time of Day	Saturday Blood Alcohol Concentration					Not Tested /Unknown	Total
	Zero	.001 - .049	.050 - .079	.080 - .149	.150 +		
0000 - 0059	4	1	1	4	5	4	19
0100 - 0159	2	1	2	5	4	5	19
0200 - 0259	4	0	0	1	5	7	17
0300 - 0359	3	0	0	0	0	4	7
0400 - 0459	2	1	0	3	3	6	15
0500 - 0559	3	1	0	0	2	3	9
0600 - 0659	4	0	1	2	0	7	14
0700 - 0759	10	1	0	1	0	5	17
0800 - 0859	4	0	0	1	2	14	21
0900 - 0959	8	0	0	0	0	14	22
1000 - 1059	15	0	0	0	0	18	33
1100 - 1159	26	0	0	0	0	24	50
1200 - 1259	18	0	0	0	0	24	42
1300 - 1359	22	1	0	0	0	26	49
1400 - 1459	23	0	0	1	2	19	45
1500 - 1559	14	2	0	1	0	34	51
1600 - 1659	12	0	0	1	1	18	32
1700 - 1759	17	1	1	3	2	21	45
1800 - 1859	13	0	0	1	0	23	37
1900 - 1959	9	0	0	2	2	17	30
2000 - 2059	6	0	0	0	1	9	16
2100 - 2159	10	0	1	0	1	19	31
2200 - 2259	5	0	1	4	2	8	20
2300 - 2359	7	1	1	4	0	12	25
<b>Total</b>	<b>241</b>	<b>10</b>	<b>8</b>	<b>34</b>	<b>32</b>	<b>341</b>	<b>666</b>

**Table 33 Motor Vehicle Driver and Motorcycle Rider Casualties by Day of Week, Time of Day and Alcohol Involvement, South Australia, 2006 Cont.**

Time of Day	Sunday Blood Alcohol Concentration					Not Tested /Unknown	Total
	Zero	.001 - .049	.050 - .079	.080 - .149	.150 +		
0000 - 0059	2	1	0	1	7	11	22
0100 - 0159	5	2	1	0	1	4	13
0200 - 0259	3	1	1	2	1	4	12
0300 - 0359	1	3	1	3	2	2	12
0400 - 0459	1	1	0	1	1	3	7
0500 - 0559	4	0	0	0	1	1	6
0600 - 0659	2	0	1	1	2	6	12
0700 - 0759	3	0	0	0	0	1	4
0800 - 0859	6	0	0	1	1	6	14
0900 - 0959	7	0	0	0	0	8	15
1000 - 1059	13	0	0	1	0	17	31
1100 - 1159	12	1	0	1	1	19	34
1200 - 1259	20	0	0	0	1	16	37
1300 - 1359	23	0	0	0	0	14	37
1400 - 1459	14	0	1	0	1	17	33
1500 - 1559	15	1	0	0	0	20	36
1600 - 1659	16	2	0	1	0	14	33
1700 - 1759	7	1	0	0	2	18	28
1800 - 1859	10	0	0	0	2	8	20
1900 - 1959	10	0	0	0	1	12	23
2000 - 2059	6	0	0	1	1	11	19
2100 - 2159	1	0	0	0	6	8	15
2200 - 2259	1	0	0	0	3	0	4
2300 - 2359	1	1	0	1	2	2	7
<b>Total</b>	<b>183</b>	<b>14</b>	<b>5</b>	<b>14</b>	<b>36</b>	<b>222</b>	<b>474</b>

**Table 33 Motor Vehicle Driver and Motorcycle Rider Casualties by Day of Week, Time of Day and Alcohol Involvement, South Australia, 2006 Cont.**

Time of Day	Total Blood Alcohol Concentration					Not Tested /Unknown	Total
	Zero	.001 - .049	.050 - .079	.080 - .149	.150 +		
0000 - 0059	23	3	1	10	20	34	91
0100 - 0159	14	4	4	10	10	27	69
0200 - 0259	12	2	1	5	12	18	50
0300 - 0359	7	6	1	5	7	17	43
0400 - 0459	8	3	2	6	5	13	37
0500 - 0559	22	1	0	1	4	14	42
0600 - 0659	56	1	2	4	2	45	110
0700 - 0759	78	1	0	3	1	123	206
0800 - 0859	129	0	0	2	4	268	403
0900 - 0959	110	0	0	0	0	121	231
1000 - 1059	103	0	1	1	2	131	238
1100 - 1159	127	1	0	4	1	146	279
1200 - 1259	130	0	0	1	1	167	299
1300 - 1359	143	1	0	1	0	148	293
1400 - 1459	134	2	2	2	4	166	310
1500 - 1559	147	3	1	5	4	250	410
1600 - 1659	165	4	1	4	5	247	426
1700 - 1759	177	4	6	8	7	264	466
1800 - 1859	98	7	0	5	8	160	278
1900 - 1959	89	3	0	8	9	111	220
2000 - 2059	61	2	1	6	9	78	157
2100 - 2159	56	1	2	8	11	66	144
2200 - 2259	37	3	1	8	10	52	111
2300 - 2359	28	3	3	12	9	47	102
<b>Total</b>	<b>1954</b>	<b>55</b>	<b>29</b>	<b>119</b>	<b>145</b>	<b>2713</b>	<b>5015</b>

**Table 34 Motor Vehicles on Register <sup>1</sup> by Type of Vehicle, South Australia, 30 June 2006 <sup>2</sup>**

Type of Vehicle	Vehicles on Register
Cars and Station Wagons	892925
Utilities	99665
Panel Vans	16589
Rigid & Other Trucks	35479
Articulated Trucks	6352
Buses	3773
Motorcycles	30213
<b>Total Motor Vehicles</b>	<b>1084996</b>

**Table 35 Licence and Permit Holders by Age Group and Sex, South Australia, 30 June 2006 <sup>3</sup>**

Age Group	Males	Females	Other <sup>4</sup>	Persons
16-19	25999	25883	384	52266
20-24	41544	42027	684	84255
25-29	42025	41254	737	84016
30-34	46633	45726	978	93337
35-39	51570	50206	569	102345
40-49	108578	104785	977	214340
50-59	99510	93343	626	193479
60-69	66489	57118	310	123917
70+	53919	40317	158	94394
<b>Total</b>	<b>536267</b>	<b>500659</b>	<b>5423</b>	<b>1042349</b>

Note: Represents number of licence holders, not the number of licences on issue. It is possible for a licence holder to hold multiple licence types.

<sup>1</sup> Excludes tractors, trailers, caravans, plant and equipment.

<sup>2</sup> Source (Table 34): Annual Report, Transport SA 2005/2006.

<sup>3</sup> Source (Table 35): Data extraction from the Drivers' database, Registration and Licensing Section, Transport SA, March 2006

<sup>4</sup> Other: Where no gender is specified on the licence application.

**Table 36 Estimated Resident Population by Age Group and Sex, South Australia, 30 June 2006 <sup>1</sup>**

Age Group	Males	Females	Persons
0-4	46025	43917	89942
5-7	28906	27863	56769
8-12	50784	48556	99340
13-15	31887	30158	62045
16-19	43188	40874	84062
20-24	55317	53083	108400
25-29	49398	47591	96989
30-34	51645	50927	102572
35-39	55975	55336	111311
40-49	114802	116385	231187
50-59	103384	106198	209582
60-69	69980	73774	143754
70+	73071	99180	172251
<b>Total</b>	<b>774362</b>	<b>793842</b>	<b>1568204</b>

**Table 37 Vehicle Kilometres Travelled by South Australian Vehicles by Type, 12 Months to October 2006 <sup>2</sup>**

Type of Vehicle	Total Kilometres Travelled (Million)
Passenger Vehicles	11841
Light commercials	2419
Rigid Trucks	499
Articulated Trucks	547
Non-freight carrying trucks	13
Motorcycles	100
Buses	115
<b>Total</b>	<b>15534</b>

*Note: Passenger Vehicles includes vehicles constructed primarily for carriage of less than 10 passengers.*

*Light commercials includes vehicles constructed for the cartage of goods and under 3.5 tonnes gross vehicle mass (GVM).*

*Rigid Trucks includes motor vehicles exceeding 3.5 tonnes GVM.*

<sup>1</sup> Source: Population by Sex and Age: 'Australian States & Territories', Australian Bureau of Statistics, cat. no. 3201.0, June 2006.

<sup>2</sup> Source: ABS 'Survey of Motor Vehicle Use, Australia', Preliminary, cat. no. 9208.0, 31 October 2006.

**Table 38a Top Intersections, Base Year 2006  
Casualty Crashes Only**

<b>Intersection</b>	<b>Base Year</b>	<b>Prior Years</b>		
MAIN NORTH ROAD - GRAND JUNCTION ROAD	2006	13	2005	13
	2006	13	2004	15
	2006	13	2003	13
	2006	13	2002	8
SUDHOLZ ROAD - NORTH EAST ROAD	2006	13	2005	5
	2006	13	2004	10
	2006	13	2003	19
	2006	13	2002	13
STURT ROAD - MARION ROAD	2006	12	2005	3
	2006	12	2004	8
	2006	12	2003	15
	2006	12	2002	12
CROSS ROAD - FULLARTON ROAD	2006	11	2005	3
	2006	11	2004	1
	2006	11	2003	4
	2006	11	2002	5
GRANGE ROAD - TAPLEYS HILL ROAD	2006	10	2005	6
	2006	10	2004	7
	2006	10	2003	4
	2006	10	2002	7
SALISBURY HIGHWAY - PARK TERRACE	2006	10	2005	3
	2006	10	2004	9
	2006	10	2003	9
	2006	10	2002	3
SOUTH ROAD - MANTON STREET	2006	10	2005	6
	2006	10	2004	6
	2006	10	2003	15
	2006	10	2002	10
ANZAC HIGHWAY - SOUTH ROAD	2006	9	2005	9
	2006	9	2004	6
	2006	9	2003	8
	2006	9	2002	4
FROME STREET - NORTH TERRACE	2006	9	2005	5
	2006	9	2004	4
	2006	9	2003	13
	2006	9	2002	15
MAIN NORTH ROAD - MONTAGUE ROAD	2006	9	2005	10
	2006	9	2004	10
	2006	9	2003	8
	2006	9	2002	9
MUNNO PARA BOULEVARD - MAIN NORTH ROAD	2006	9	2005	4
	2006	9	2004	2
	2006	9	2003	5
	2006	9	2002	2
WAKEFIELD ROAD - FULLARTON ROAD	2006	9	2005	10
	2006	9	2004	11
	2006	9	2003	12
	2006	9	2002	14
WATERLOO CORNER ROAD - BAGSTER ROAD	2006	9	2005	1
	2006	9	2004	4
	2006	9	2003	6
	2006	9	2002	16

**Table 38a Top Intersections, Base Year 2006  
Casualty Crashes Only Cont.**

Intersection	Base Year	Prior Years		
ADAM STREET - PORT ROAD	2006	8	2005	3
	2006	8	2004	5
	2006	8	2003	4
	2006	8	2002	3
HENLEY BEACH ROAD - TAPLEYS HILL ROAD	2006	8	2005	4
	2006	8	2004	9
	2006	8	2003	13
	2006	8	2002	4
MARION ROAD - DAWS ROAD	2006	8	2005	5
	2006	8	2004	2
	2006	8	2003	4
	2006	8	2002	7
MCINTYRE ROAD - BRIDGE ROAD	2006	8	2005	6
	2006	8	2004	8
	2006	8	2003	10
	2006	8	2002	4
PROSPECT ROAD - FITZROY TERRACE	2006	8	2005	8
	2006	8	2004	9
	2006	8	2003	8
	2006	8	2002	7
SOUTH ROAD - TORRENS ROAD	2006	8	2005	11
	2006	8	2004	6
	2006	8	2003	8
	2006	8	2002	9
STURT ROAD - SOUTH ROAD	2006	8	2005	4
	2006	8	2004	7
	2006	8	2003	7
	2006	8	2002	11
ASCOT AVENUE - NORTH EAST ROAD	2006	7	2005	9
	2006	7	2004	7
	2006	7	2003	8
	2006	7	2002	8
CROSS ROAD - BELAIR ROAD	2006	7	2005	4
	2006	7	2004	7
	2006	7	2003	4
	2006	7	2002	6
GOODWOOD ROAD - WEST TERRACE	2006	7	2005	2
	2006	7	2004	4
	2006	7	2003	7
	2006	7	2002	3
HAPPY VALLEY DRIVE - BLACK ROAD	2006	7	2005	2
	2006	7	2004	4
	2006	7	2003	2
	2006	7	2002	3
MONTAGUE ROAD - BRIDGE ROAD	2006	7	2005	3
	2006	7	2004	11
	2006	7	2003	8
	2006	7	2002	11
MULLER ROAD - NORTH EAST ROAD	2006	7	2005	2
	2006	7	2004	9
	2006	7	2003	5
	2006	7	2002	3
SIR DONALD BRADMAN DRIVE - JAMES CONGDON ROAD	2006	7	2005	2
	2006	7	2003	2
	2006	7	2002	3
	2006	7	2005	5
SIR DONALD BRADMAN DRIVE - WEST TERRACE	2006	7	2004	7
	2006	7	2003	12
	2006	7	2002	8
	2006	7	2005	3
STURT ROAD - DIAGONAL ROAD	2006	7	2004	2
	2006	7	2003	6
	2006	7	2002	3
	2006	7	2005	3

**Table 38b Top Intersections, Base Year 2006  
Total Crashes**

Intersection	Base Year	Prior Years		
		2005	2004	2003
WAKEFIELD ROAD - FULLARTON ROAD	2006	47	2005	52
	2006	47	2004	35
	2006	47	2003	47
	2006	47	2002	39
SUDHOLZ ROAD - NORTH EAST ROAD	2006	44	2005	19
	2006	44	2004	35
	2006	44	2003	47
	2006	44	2002	36
MAIN NORTH ROAD - GRAND JUNCTION ROAD	2006	42	2005	44
	2006	42	2004	39
	2006	42	2003	29
	2006	42	2002	46
MAIN NORTH ROAD - MONTAGUE ROAD	2006	32	2005	28
	2006	32	2004	33
	2006	32	2003	27
	2006	32	2002	29
ANZAC HIGHWAY - SOUTH ROAD	2006	29	2005	27
	2006	29	2004	21
	2006	29	2003	23
	2006	29	2002	19
REGENCY ROAD - MAIN NORTH ROAD	2006	29	2005	30
	2006	29	2004	26
	2006	29	2003	32
	2006	29	2002	32
PROSPECT ROAD - FITZROY TERRACE	2006	28	2005	17
	2006	28	2004	18
	2006	28	2003	22
	2006	28	2002	15
FROME STREET - NORTH TERRACE	2006	27	2005	21
	2006	27	2004	21
	2006	27	2003	31
	2006	27	2002	32
GOODWOOD ROAD - CROSS ROAD	2006	26	2005	30
	2006	26	2004	29
	2006	26	2003	29
	2006	26	2002	31
STURT ROAD - MARION ROAD	2006	26	2005	19
	2006	26	2004	42
	2006	26	2003	38
	2006	26	2002	41
STURT ROAD - SOUTH ROAD	2006	25	2005	21
	2006	25	2004	11
	2006	25	2003	15
	2006	25	2002	23
BRIGHTON ROAD - ANZAC HIGHWAY	2006	24	2005	20
	2006	24	2004	20
	2006	24	2003	11
	2006	24	2002	11
SIR DONALD BRADMAN DRIVE - WEST TERRACE	2006	23	2005	10
	2006	23	2004	30
	2006	23	2003	25
	2006	23	2002	27
STURT ROAD - DIAGONAL ROAD	2006	23	2005	11
	2006	23	2004	20
	2006	23	2003	16
	2006	23	2002	14



**Table 38b Top Intersections, Base Year 2006  
Total Crashes Cont.**

<b>Intersection</b>	<b>Base Year</b>	<b>Prior Years</b>		
CROSS ROAD - FULLARTON ROAD	2006	21	2005	10
	2006	21	2004	20
	2006	21	2003	15
	2006	21	2002	20
CROSS ROAD - GLEN OSMOND ROAD	2006	21	2005	16
	2006	21	2004	16
	2006	21	2003	18
	2006	21	2002	12
GRANGE ROAD - TAPLEYS HILL ROAD	2006	21	2005	25
	2006	21	2004	22
	2006	21	2003	20
	2006	21	2002	28
HENLEY BEACH ROAD - TAPLEYS HILL ROAD	2006	21	2005	15
	2006	21	2004	21
	2006	21	2003	20
	2006	21	2002	21
MUNNO PARA BOULEVARD - MAIN NORTH ROAD	2006	21	2005	10
	2006	21	2004	10
	2006	21	2003	15
	2006	21	2002	12
NORTH TERRACE - KING WILLIAM STREET	2006	21	2005	23
	2006	21	2004	36
	2006	21	2003	28
	2006	21	2002	33
SALISBURY HIGHWAY - PARK TERRACE	2006	21	2005	11
	2006	21	2004	16
	2006	21	2003	14
	2006	21	2002	20
SOUTH ROAD - PORT ROAD	2006	21	2005	25
	2006	21	2004	22
	2006	21	2003	27
	2006	21	2002	28
WOODVILLE ROAD - PORT ROAD	2006	21	2005	15
	2006	21	2004	11
	2006	21	2003	7
	2006	21	2002	12
MAIN NORTH ROAD - MCINTYRE ROAD	2006	20	2005	22
	2006	20	2004	30
	2006	20	2003	25
	2006	20	2002	22
MONTAGUE ROAD - BRIDGE ROAD	2006	20	2005	11
	2006	20	2004	15
	2006	20	2003	17
	2006	20	2002	24
SHEPHERDS HILL ROAD - AYLIFFES ROAD	2006	20	2005	9
	2006	20	2004	11
	2006	20	2003	17
	2006	20	2002	13
SIR EDWIN SMITH AVENUE - KING WILLIAM ROAD	2006	20	2005	19
	2006	20	2004	18
	2006	20	2003	21
	2006	20	2002	22
WALKLEYS ROAD - MONTAGUE ROAD	2006	20	2005	8
	2006	20	2004	8
	2006	20	2003	7
	2006	20	2002	9

**Table 39 Casualty Crashes by Urban Local Government Area, South Australia, 2006**

**LGA Maintained Roads Only**

<b>Local Government Area</b>	<b>Fatal</b>	<b>Serious Injury</b>	<b>Total</b>
CC CAMPBELLTOWN.	0	5	5
CC MARION.	0	11	11
CC MITCHAM.	3	8	11
CC OF NORWOOD,PAYNEHAM & ST PETERS	0	4	4
CITY OF ADELAIDE	0	45	45
CITY OF BURNSIDE	0	4	4
CITY OF CHARLES STURT	0	15	15
CITY OF HOLDFAST BAY	0	16	16
CITY OF ONKAPARINGA	2	19	21
CITY OF PLAYFORD.	2	16	18
CITY OF PORT ADELAIDE ENFIELD	1	28	29
CITY OF PROSPECT	0	3	3
CITY OF SALISBURY	0	22	22
CITY OF TEA TREE GULLY	1	11	12
CITY OF UNLEY	0	5	5
CITY OF WEST TORRENS	0	8	8
CT GAWLER.	0	4	4
THE ADELAIDE HILLS COUNCIL	0	7	7
WALKERVILLE TOWN COUNCIL	0	1	1
<b>Total</b>	<b>9</b>	<b>232</b>	<b>241</b>

**Table 39 Casualty Crashes by Urban Local Government Area, South Australia, 2006 Cont.**

**TSA Maintained Roads Only**

<b>Local Government Area</b>	<b>Fatal</b>	<b>Serious Injury</b>	<b>Total</b>
CC CAMPBELLTOWN.	0	12	12
CC MARION.	1	19	20
CC MITCHAM.	0	22	22
CC OF NORWOOD,PAYNEHAM & ST PETERS	0	25	25
CITY OF ADELAIDE	0	3	3
CITY OF BURNSIDE	0	13	13
CITY OF CHARLES STURT	4	43	47
CITY OF HOLDFAST BAY	0	12	12
CITY OF ONKAPARINGA	11	36	47
CITY OF PLAYFORD.	4	15	19
CITY OF PORT ADELAIDE ENFIELD	7	43	50
CITY OF PROSPECT	0	6	6
CITY OF SALISBURY	4	37	41
CITY OF TEA TREE GULLY	2	22	24
CITY OF UNLEY	1	21	22
CITY OF WEST TORRENS	5	27	32
CT GAWLER.	1	6	7
THE ADELAIDE HILLS COUNCIL	1	20	21
WALKERVILLE TOWN COUNCIL	0	4	4
<b>Total</b>	<b>41</b>	<b>386</b>	<b>427</b>

**Table 39 Casualty Crashes by Urban Local Government Area, South Australia, 2006 Cont.**

Local Government Area	All Roads in LGA		
	Fatal	Serious Injury	Total
CC CAMPBELLTOWN.	0	17	17
CC MARION.	1	30	31
CC MITCHAM.	3	30	33
CC OF NORWOOD,PAYNEHAM & ST PETERS	0	29	29
CITY OF ADELAIDE	0	48	48
CITY OF BURNSIDE	0	17	17
CITY OF CHARLES STURT	4	58	62
CITY OF HOLDFAST BAY	0	28	28
CITY OF ONKAPARINGA	13	55	68
CITY OF PLAYFORD.	6	31	37
CITY OF PORT ADELAIDE ENFIELD	8	71	79
CITY OF PROSPECT	0	9	9
CITY OF SALISBURY	4	59	63
CITY OF TEA TREE GULLY	3	33	36
CITY OF UNLEY	1	26	27
CITY OF WEST TORRENS	5	35	40
CT GAWLER.	1	10	11
THE ADELAIDE HILLS COUNCIL	1	27	28
WALKERVILLE TOWN COUNCIL	0	5	5
<b>Total</b>	<b>50</b>	<b>618</b>	<b>668</b>

**Table 39 Casualty Crashes by Rural Local Government Area, South Australia, 2006 Cont.**

Local Government Area	LGA Maintained Roads Only		
	Fatal	Serious Injury	Total
ALEXANDRINA COUNCIL	0	8	8
CC MT.GAMBIER.	0	10	10
CC PT.AUGUSTA.	1	4	5
CC PT.LINCOLN.	0	2	2
CC WHYALLA.	0	5	5
CLARE AND GILBERT VALLEYS DISTRICT COUNCIL	0	2	2
COORONG DISTRICT COUNCIL	0	5	5
COPPER COAST DISTRICT COUNCIL	1	3	4
DC CEDUNA	0	3	3
DC CLEVE.	0	1	1
DC COOBER PEDY	0	1	1
DC KAROONDA EAST MURRAY.	0	1	1
DC LOWER EYRE PENINSULA	0	5	5
DC MALLALA.	1	4	5
DC MT.BARKER.	1	4	5
DC MT.REMARKABLE.	0	2	2
DC OF PETERBOROUGH	0	1	1
DC OF YORKE PENINSULA	1	6	7
DC RENMARK PARINGA	0	6	6
DC ROBE.	0	1	1
DC STREAKY BAY.	0	2	2
DC TATIARA.	0	8	8
DC TUMBY BAY.	0	1	1
DC VICTOR HARBOR.	0	7	7
DC YANKALILLA.	0	4	4
DISTRICT COUNCIL OF GRANT	2	6	8
KANGAROO ISLAND COUNCIL	0	4	4
KINGSTON DISTRICT COUNCIL	1	3	4
LIGHT REGIONAL COUNCIL	4	11	15
LOXTON WAIKERIE DISTRICT COUNCIL	0	2	2
MC ROXBY DOWNS	0	1	1
MID MURRAY DISTRICT COUNCIL	0	8	8
PT.PIRIE CITY & DIST. COUNCIL	1	3	4
RC MURRAY BRIDGE.	1	5	6
REGIONAL COUNCIL OF GOYDER	1	3	4
SOUTHERN MALLEE DISTRICT COUNCIL	1	0	1
THE ADELAIDE HILLS COUNCIL	1	7	8
THE BAROSSA COUNCIL.	3	17	20
THE BERRI BARMERA COUNCIL	1	3	4
UNINCORP (NORTHERN & WESTERN)	0	5	5
WAKEFIELD REGIONAL COUNCIL	0	3	3
WATTLE RANGE COUNCIL	0	3	3
<b>Total</b>	<b>21</b>	<b>180</b>	<b>201</b>

**Table 39 Casualty Crashes by Rural Local Government Area, South Australia, 2006 Cont.**

Local Government Area	TSA Maintained Roads Only		
	Fatal	Serious Injury	Total
ALEXANDRINA COUNCIL	2	19	21
BARUNGA WEST DISTRICT COUNCIL	0	1	1
CC MT.GAMBIER.	1	5	6
CC PT.AUGUSTA.	0	6	6
CC PT.LINCOLN.	0	2	2
CC WHYALLA.	0	9	9
CLARE AND GILBERT VALLEYS DISTRICT COUNCIL	1	7	8
COORONG DISTRICT COUNCIL	2	4	6
COPPER COAST DISTRICT COUNCIL	0	2	2
DC CEDUNA	0	3	3
DC FRANKLIN HARBOR.	0	1	1
DC KIMBA.	0	2	2
DC LACEPEDE.	0	2	2
DC LE HUNTE.	1	3	4
DC LOWER EYRE PENINSULA	0	5	5
DC MALLALA.	0	5	5
DC MT.BARKER.	3	14	17
DC MT.REMARKABLE.	1	3	4
DC OF ORROROO/CARRIETON	0	1	1
DC OF PETERBOROUGH	0	2	2
DC OF YORKE PENINSULA	2	5	7
DC RENMARK PARINGA	0	3	3
DC ROBE.	0	3	3
DC STREAKY BAY.	0	2	2
DC TATIARA.	0	10	10
DC TUMBY BAY.	1	2	3
DC VICTOR HARBOR.	3	6	9
DC YANKALILLA.	1	7	8
DISTRICT COUNCIL OF GRANT	1	2	3
KANGAROO ISLAND COUNCIL	0	5	5
KINGSTON DISTRICT COUNCIL	0	3	3
LIGHT REGIONAL COUNCIL	0	15	15
LOXTON WAIKERIE DISTRICT COUNCIL	1	13	14
MC ROXBY DOWNS	0	1	1
MID MURRAY DISTRICT COUNCIL	2	14	16
PT.PIRIE CITY & DIST. COUNCIL	1	1	2
RC MURRAY BRIDGE.	2	10	12
REGIONAL COUNCIL OF GOYDER	0	3	3
ROCKY RIVER DISTRICT COUNCIL	1	8	9
THE ADELAIDE HILLS COUNCIL	1	15	16
THE BAROSSA COUNCIL.	2	16	18
THE BERRI BARMERA COUNCIL	0	6	6
THE FLINDERS RANGES COUNCIL.	0	4	4
UNINCORP (MID NORTH)	0	2	2
UNINCORP (NORTHERN & WESTERN)	2	28	30
WAKEFIELD REGIONAL COUNCIL	2	5	7
WATTLE RANGE COUNCIL	0	8	8
<b>Total</b>	<b>33</b>	<b>293</b>	<b>326</b>

**Table 39 Casualty Crashes by Rural Local Government Area, South Australia, 2006 Cont.**

Local Government Area	All Roads in LGA		
	Fatal	Serious Injury	Total
ALEXANDRINA COUNCIL	2	27	29
BARUNGA WEST DISTRICT COUNCIL	0	1	1
CC MT.GAMBIER.	1	15	16
CC PT.AUGUSTA.	1	10	11
CC PT.LINCOLN.	0	4	4
CC WHYALLA.	0	14	14
CLARE AND GILBERT VALLEYS DISTRICT COUNCIL	1	9	10
COORONG DISTRICT COUNCIL	2	9	11
COPPER COAST DISTRICT COUNCIL	1	5	6
DC CEDUNA	0	6	6
DC CLEVE.	0	1	1
DC COOBER PEDY	0	1	1
DC FRANKLIN HARBOR.	0	1	1
DC KAROONDA EAST MURRAY.	0	1	1
DC KIMBA.	0	2	2
DC LACEPEDE.	0	2	2
DC LE HUNTE.	1	3	4
DC LOWER EYRE PENINSULA	0	10	10
DC MALLALA.	1	9	10
DC MT.BARKER.	4	18	22
DC MT.REMARKABLE.	1	5	6
DC OF ORROROO/CARRIETON	0	1	1
DC OF PETERBOROUGH	0	3	3
DC OF YORKE PENINSULA	3	11	14
DC RENMARK PARINGA	0	9	9
DC ROBE.	0	4	4
DC STREAKY BAY.	0	4	4
DC TATIARA.	0	18	18
DC TUMBY BAY.	1	3	4
DC VICTOR HARBOR.	3	13	16
DC YANKALILLA.	1	11	12
DISTRICT COUNCIL OF GRANT	3	8	11
KANGAROO ISLAND COUNCIL	0	9	9
KINGSTON DISTRICT COUNCIL	1	6	7
LIGHT REGIONAL COUNCIL	4	26	30
LOXTON WAIKERIE DISTRICT COUNCIL	1	15	16
MC ROXBY DOWNS	0	2	2
MID MURRAY DISTRICT COUNCIL	2	22	24
PT.PIRIE CITY & DIST. COUNCIL	2	4	6
RC MURRAY BRIDGE.	3	15	18
REGIONAL COUNCIL OF GOYDER	1	6	7
ROCKY RIVER DISTRICT COUNCIL	1	8	9
SOUTHERN MALLEE DISTRICT COUNCIL	1	0	1
THE ADELAIDE HILLS COUNCIL	2	22	24
THE BAROSSA COUNCIL.	5	33	38
THE BERRI BARMERA COUNCIL	1	9	10
THE FLINDERS RANGES COUNCIL.	0	4	4
UNINCORP (MID NORTH)	0	2	2
UNINCORP (NORTHERN & WESTERN)	2	33	35
WAKEFIELD REGIONAL COUNCIL	2	8	10
WATTLE RANGE COUNCIL	0	11	11
<b>Total</b>	<b>54</b>	<b>473</b>	<b>527</b>

**Table 40 Casualty Crashes on Transport SA and Local Government Maintained Roads by Severity and Region, South Australia, 1989 - 2006**

**Transport SA Maintained Roads**

Year	Fatal Crashes			Serious Injury Crashes			Major Crashes (=fatal+serious)		
	Urban	Rural	State	Urban	Rural	State	Urban	Rural	State
1989	55	75	130	665	529	1194	720	604	1324
1990	49	73	122	656	473	1129	705	546	1251
1991	57	62	119	561	410	971	618	472	1090
1992	50	57	107	406	338	744	456	395	851
1993	63	66	129	393	297	690	456	363	819
1994	48	56	104	414	344	758	462	400	862
1995	51	66	117	436	311	747	487	377	864
1996	46	74	120	396	383	779	442	457	899
1997	35	44	79	423	305	728	458	349	807
1998	48	61	109	448	288	736	496	349	845
1999	34	57	91	420	321	741	454	378	832
2000	42	59	101	419	332	751	461	391	852
2001	49	52	101	400	356	756	449	408	857
2002	33	62	95	380	335	715	413	397	810
2003	42	53	95	358	366	724	400	419	819
2004	48	48	96	361	289	650	409	337	746
2005	38	59	97	320	280	600	358	339	697
2006	41	33	74	367	283	650	408	316	724

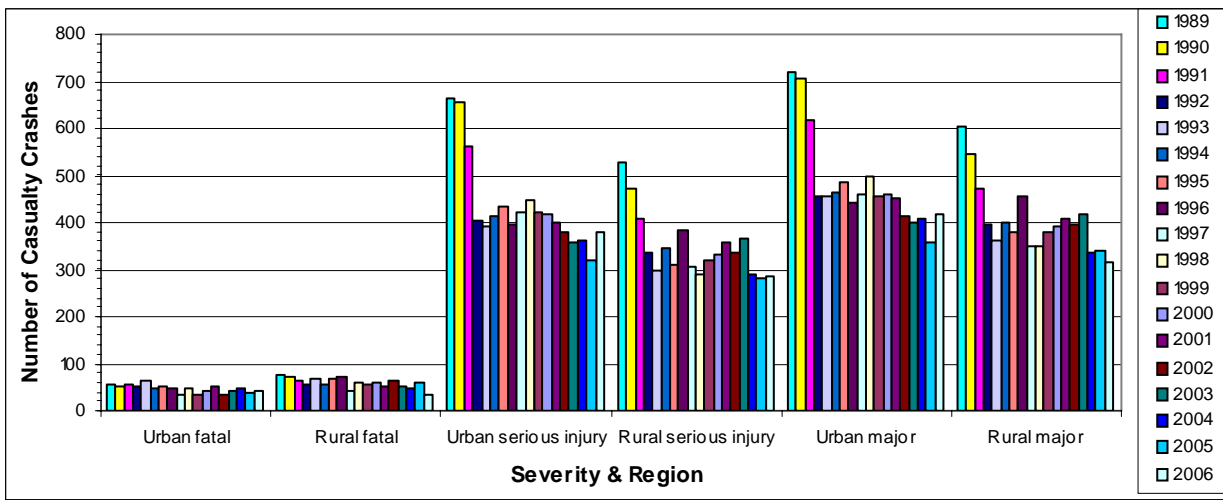
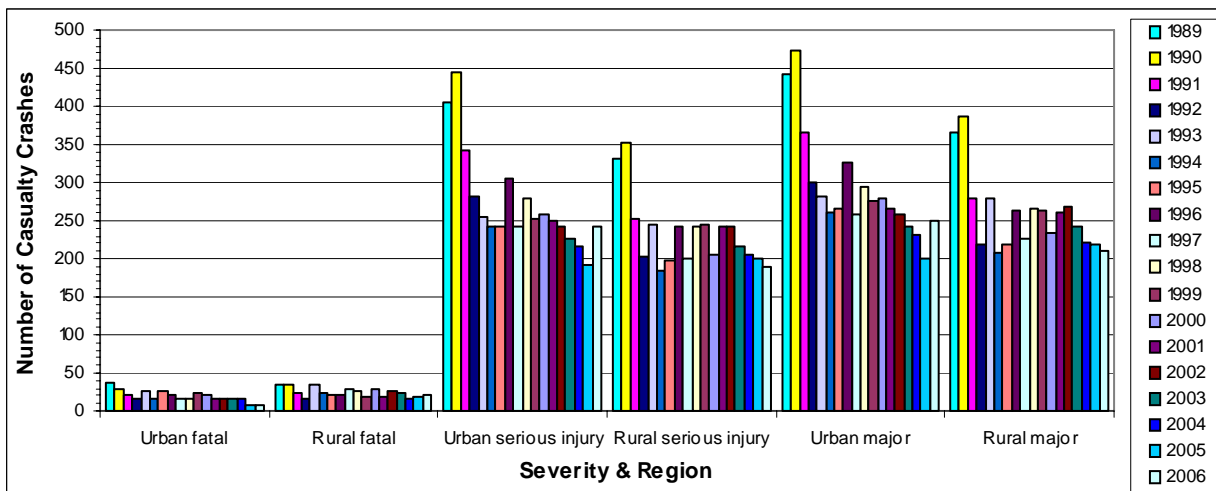



**Table 40 Casualty Crashes on Transport SA and Local Government Maintained Roads by Severity and Region, South Australia, 1989 - 2006 Cont.**

**Local Government Maintained Roads**

Year	Fatal Crashes			Serious Injury Crashes			Major Crashes (=fatal+serious)		
	Urban	Rural	State	Urban	Rural	State	Urban	Rural	State
1989	37	34	71	405	332	737	442	366	808
1990	29	35	64	445	352	797	474	387	861
1991	22	25	47	343	253	596	365	278	643
1992	17	17	34	282	202	484	299	219	518
1993	27	35	62	255	244	499	282	279	561
1994	17	24	41	243	184	427	260	208	468
1995	26	21	47	241	198	439	267	219	486
1996	22	20	42	304	242	546	326	262	588
1997	17	28	45	242	199	441	259	227	486
1998	17	26	43	278	241	519	295	267	562
1999	23	18	41	253	244	497	276	262	538
2000	21	29	50	259	204	463	280	233	513
2001	16	19	35	250	241	491	266	260	526
2002	17	26	43	241	243	484	258	269	527
2003	15	25	40	227	216	443	242	241	483
2004	15	17	32	216	205	421	231	222	453
2005	9	18	27	192	200	392	201	218	419
2006	9	21	30	251	190	441	260	211	471



**Table 41 All Crashes by Region, Road Moisture Conditions and Time of Day, South Australia, 2006**

Time of day <sup>1</sup>	Adelaide City								
	Fatal Crashes			Injury Crashes			Property Damage Only Crashes		
	Dry	Wet	All	Dry	Wet	All	Dry	Wet	All
0000 - 0059	0	0	0	8	0	8	21	2	23
0100 - 0159	0	0	0	4	2	6	16	3	19
0200 - 0259	0	0	0	3	3	6	9	3	12
0300 - 0359	0	0	0	4	1	5	6	1	7
0400 - 0459	0	0	0	1	0	1	9	1	10
0500 - 0559	0	0	0	1	0	1	10	1	11
0600 - 0659	0	0	0	4	1	5	10	1	11
0700 - 0759	0	0	0	8	1	9	21	4	25
0800 - 0859	0	0	0	28	1	29	60	3	63
0900 - 0959	0	0	0	15	2	17	43	2	45
1000 - 1059	0	0	0	27	0	27	46	3	49
1100 - 1159	0	0	0	15	0	15	55	3	58
1200 - 1259	0	0	0	15	1	16	61	6	67
1300 - 1359	0	0	0	16	1	17	60	2	62
1400 - 1459	0	0	0	17	0	17	56	7	63
1500 - 1559	0	0	0	25	3	28	79	5	84
1600 - 1659	0	0	0	33	1	34	79	6	85
1700 - 1759	0	0	0	40	0	40	92	9	101
1800 - 1859	0	0	0	22	3	25	72	2	74
1900 - 1959	0	0	0	9	2	11	28	6	34
2000 - 2059	0	0	0	10	2	12	26	5	31
2100 - 2159	0	0	0	12	0	12	28	2	30
2200 - 2259	0	0	0	6	4	10	21	5	26
2300 - 2359	0	0	0	9	2	11	15	3	18
<b>Total</b>	<b>0</b>	<b>0</b>	<b>0</b>	<b>332</b>	<b>30</b>	<b>362</b>	<b>923</b>	<b>85</b>	<b>1008</b>

<sup>1</sup> 24 Hour Clock

**Table 41 All Crashes by Region, Road Moisture Conditions and Time of Day, South Australia, 2006 Cont.**

Time of day <sup>1</sup>	Rest of ASD								
	Fatal Crashes			Injury Crashes			Property Damage Only Crashes		
	Dry	Wet	All	Dry	Wet	All	Dry	Wet	All
0000 - 0059	4	0	4	45	10	55	130	44	174
0100 - 0159	1	0	1	50	10	60	97	24	121
0200 - 0259	0	0	0	30	3	33	121	24	145
0300 - 0359	4	0	4	27	5	32	73	12	85
0400 - 0459	0	0	0	19	4	23	87	21	108
0500 - 0559	3	0	3	23	4	27	75	19	94
0600 - 0659	3	0	3	67	13	80	160	35	195
0700 - 0759	0	0	0	178	21	199	340	57	397
0800 - 0859	0	0	0	356	37	393	753	77	830
0900 - 0959	1	0	1	187	24	211	467	39	506
1000 - 1059	1	0	1	193	10	203	437	34	471
1100 - 1159	1	0	1	213	14	227	524	29	553
1200 - 1259	3	0	3	235	17	252	598	44	642
1300 - 1359	0	0	0	232	14	246	540	56	596
1400 - 1459	2	0	2	269	14	283	593	48	641
1500 - 1559	4	1	5	340	25	365	878	68	946
1600 - 1659	3	0	3	370	26	396	861	64	925
1700 - 1759	5	2	7	401	39	440	857	81	938
1800 - 1859	5	0	5	230	42	272	599	98	697
1900 - 1959	1	0	1	156	20	176	345	61	406
2000 - 2059	2	0	2	110	20	130	257	37	294
2100 - 2159	1	0	1	92	15	107	233	40	273
2200 - 2259	1	0	1	79	13	92	194	49	243
2300 - 2359	1	0	1	71	9	80	175	43	218
<b>Total</b>	<b>46</b>	<b>3</b>	<b>49</b>	<b>3973</b>	<b>409</b>	<b>4382</b>	<b>9394</b>	<b>1104</b>	<b>10498</b>

<sup>1</sup> 24 Hour Clock

**Table 41 All Crashes by Region, Road Moisture Conditions and Time of Day, South Australia, 2006 Cont.**

Time of day <sup>1</sup>	Rest of State								
	Fatal Crashes			Injury Crashes			Property Damage Only Crashes		
	Dry	Wet	All	Dry	Wet	All	Dry	Wet	All
0000 - 0059	4	2	6	30	2	32	47	15	62
0100 - 0159	0	0	0	23	5	28	40	11	51
0200 - 0259	0	0	0	22	2	24	39	6	45
0300 - 0359	1	0	1	18	2	20	25	5	30
0400 - 0459	1	0	1	16	3	19	23	11	34
0500 - 0559	0	0	0	15	3	18	33	7	40
0600 - 0659	0	0	0	29	5	34	51	13	64
0700 - 0759	5	0	5	36	6	42	66	16	82
0800 - 0859	2	3	5	63	10	73	99	15	114
0900 - 0959	2	0	2	53	9	62	86	12	98
1000 - 1059	3	0	3	64	3	67	111	16	127
1100 - 1159	0	0	0	88	3	91	133	19	152
1200 - 1259	2	0	2	63	8	71	148	9	157
1300 - 1359	4	1	5	73	5	78	136	11	147
1400 - 1459	1	1	2	74	5	79	115	13	128
1500 - 1559	4	1	5	94	6	100	177	16	193
1600 - 1659	3	0	3	87	13	100	188	28	216
1700 - 1759	3	0	3	87	10	97	155	25	180
1800 - 1859	3	0	3	56	12	68	123	23	146
1900 - 1959	1	1	2	52	4	56	99	17	116
2000 - 2059	2	0	2	40	5	45	97	20	117
2100 - 2159	1	0	1	49	10	59	85	17	102
2200 - 2259	1	1	2	26	8	34	76	23	99
2300 - 2359	1	0	1	34	3	37	52	15	67
<b>Total</b>	<b>44</b>	<b>10</b>	<b>54</b>	<b>1192</b>	<b>142</b>	<b>1334</b>	<b>2204</b>	<b>363</b>	<b>2567</b>

<sup>1</sup> 24 Hour Clock

**Table 41 All Crashes by Region, Road Moisture Conditions and Time of Day, South Australia, 2006 Cont.**

Time of day <sup>1</sup>	Total State								
	Fatal Crashes			Injury Crashes			Property Damage Only Crashes		
	Dry	Wet	All	Dry	Wet	All	Dry	Wet	All
0000 - 0059	8	2	10	83	12	95	198	61	259
0100 - 0159	1	0	1	77	17	94	153	38	191
0200 - 0259	0	0	0	55	8	63	169	33	202
0300 - 0359	5	0	5	49	8	57	104	18	122
0400 - 0459	1	0	1	36	7	43	119	33	152
0500 - 0559	3	0	3	39	7	46	118	27	145
0600 - 0659	3	0	3	100	19	119	221	49	270
0700 - 0759	5	0	5	222	28	250	427	77	504
0800 - 0859	2	3	5	447	48	495	912	95	1007
0900 - 0959	3	0	3	255	35	290	596	53	649
1000 - 1059	4	0	4	284	13	297	594	53	647
1100 - 1159	1	0	1	316	17	333	712	51	763
1200 - 1259	5	0	5	313	26	339	807	59	866
1300 - 1359	4	1	5	321	20	341	736	69	805
1400 - 1459	3	1	4	360	19	379	764	68	832
1500 - 1559	8	2	10	459	34	493	1134	89	1223
1600 - 1659	6	0	6	490	40	530	1128	98	1226
1700 - 1759	8	2	10	528	49	577	1104	115	1219
1800 - 1859	8	0	8	308	57	365	794	123	917
1900 - 1959	2	1	3	217	26	243	472	84	556
2000 - 2059	4	0	4	160	27	187	380	62	442
2100 - 2159	2	0	2	153	25	178	346	59	405
2200 - 2259	2	1	3	111	25	136	291	77	368
2300 - 2359	2	0	2	114	14	128	242	61	303
<b>Total</b>	<b>90</b>	<b>13</b>	<b>103</b>	<b>5497</b>	<b>581</b>	<b>6078</b>	<b>12521</b>	<b>1552</b>	<b>14073</b>

<sup>1</sup> 24 Hour Clock



18 - 25

26 - 35

36 - 45

due care

driver fatigue

alcohol

speed



**Government of South Australia**  
Department for Transport,  
Energy and Infrastructure