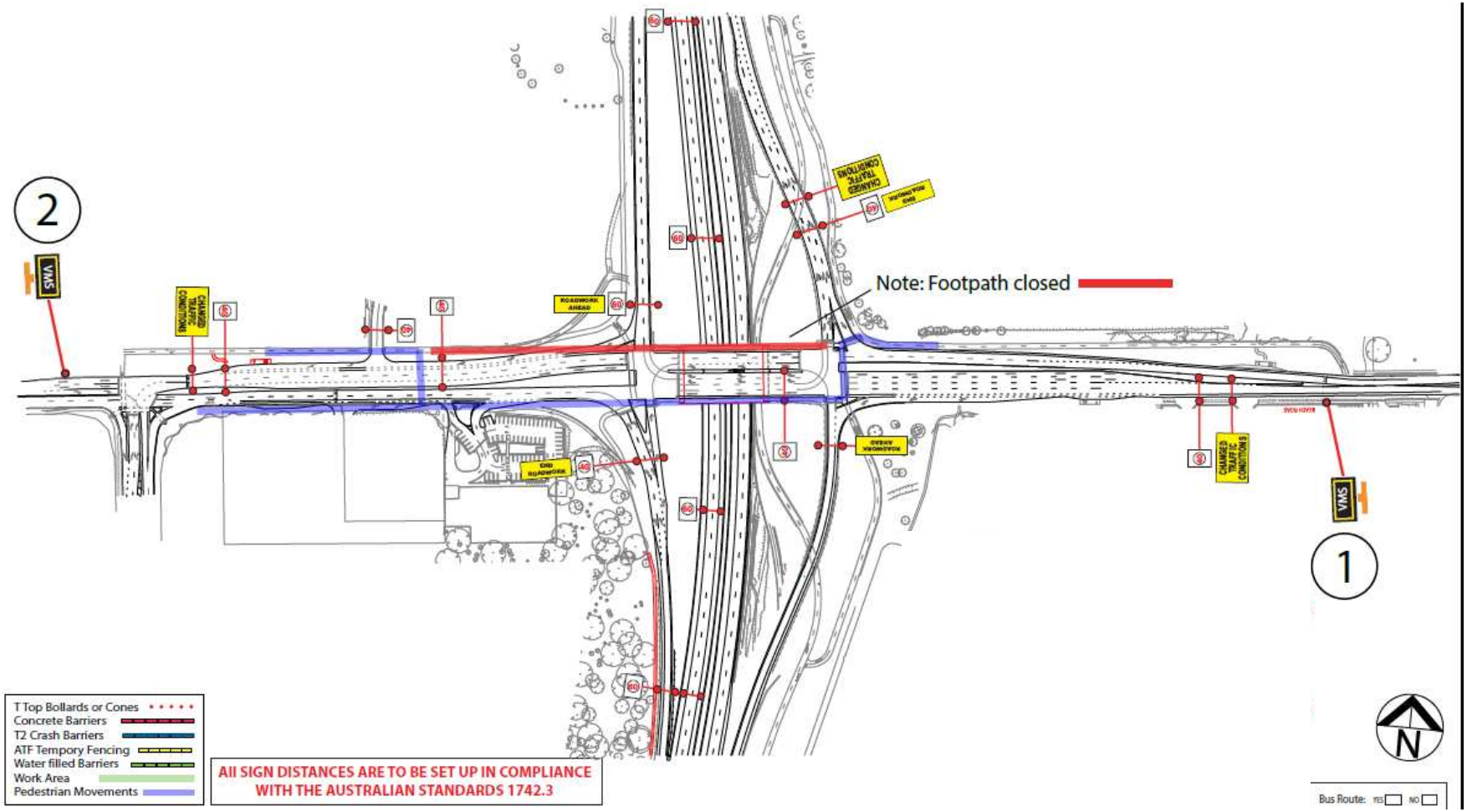Southern Expressway Duplication
Beach Road Interchange Pedestrian Detour