

# North-South Corridor Darlington Upgrade Project

## Major changes to traffic arrangements South Road, St Marys September 2018



**The Darlington Upgrade Project is being constructed in stages to ensure that traffic continues to flow efficiently through this important section of the North-South Corridor.**

A traffic switch is required on South Road, between Ayliffes Road and Tonsley Boulevard, St Marys, allowing the lowered motorway and Tonsley Boulevard bridge works to commence.

**The switch will be undertaken in stages, with the first stage scheduled to occur from 8pm Friday 7 September until 6am Monday 10 September 2018.**

### Traffic arrangements

- Northbound traffic will be moved onto the newly constructed surface roads and southbound traffic will be moved onto the existing South Road northbound lanes.
- The right turn into Tonsley Boulevard at the signalised intersection for southbound traffic on South Road will not be permitted. Motorists wanting to turn right into Tonsley Boulevard will be required to use a new U-turn facility just north of the Ayliffes Road intersection, which will be signalised.
- These traffic signals will replace the current Give Way sign for traffic travelling northbound on Shepherds Hill Road into South Road.
- Traffic on Tonsley Boulevard will continue to be restricted to one lane in each direction.
- The left and right turn out of Tonsley Boulevard onto South Road will remain.
- Motorists will be required to closely observe on-site signage and changed speed limits.

- Ayliffes Road will remain open at all times.
- All existing turning movements will remain available at the Ayliffes Road, South Road and Shepherds Hill Road intersection.

Please refer to the map overleaf for further information.

### Local access

- Brookman Avenue will be closed at the junction with South Road for approximately two months. This will enable this junction to be constructed in its final configuration, as well as major drainage installation works to be completed. Access to Brookman Avenue and The Crescent will be via Quinlan Avenue or Tobruk Avenue.
- The right turn in to and out of Quinlan Avenue will be permanently removed. Access will therefore be restricted to left in and left out.
- The right turn in to and out of Tobruk Avenue will be permanently removed. Access will therefore be restricted to left in and left out.

### Parking changes

On-street parking will be permanently removed in the following locations:

- Eastern side of South Road between Brookman Avenue and Tobruk Avenue.
- Northern side of Brookman Avenue between South Road and The Crescent.



Australian Government

**BUILDING OUR FUTURE**



Government of South Australia

Department of Planning,  
Transport and Infrastructure

# North-South Corridor

## Darlington Upgrade Project



### South Road traffic switch

#### September 2018

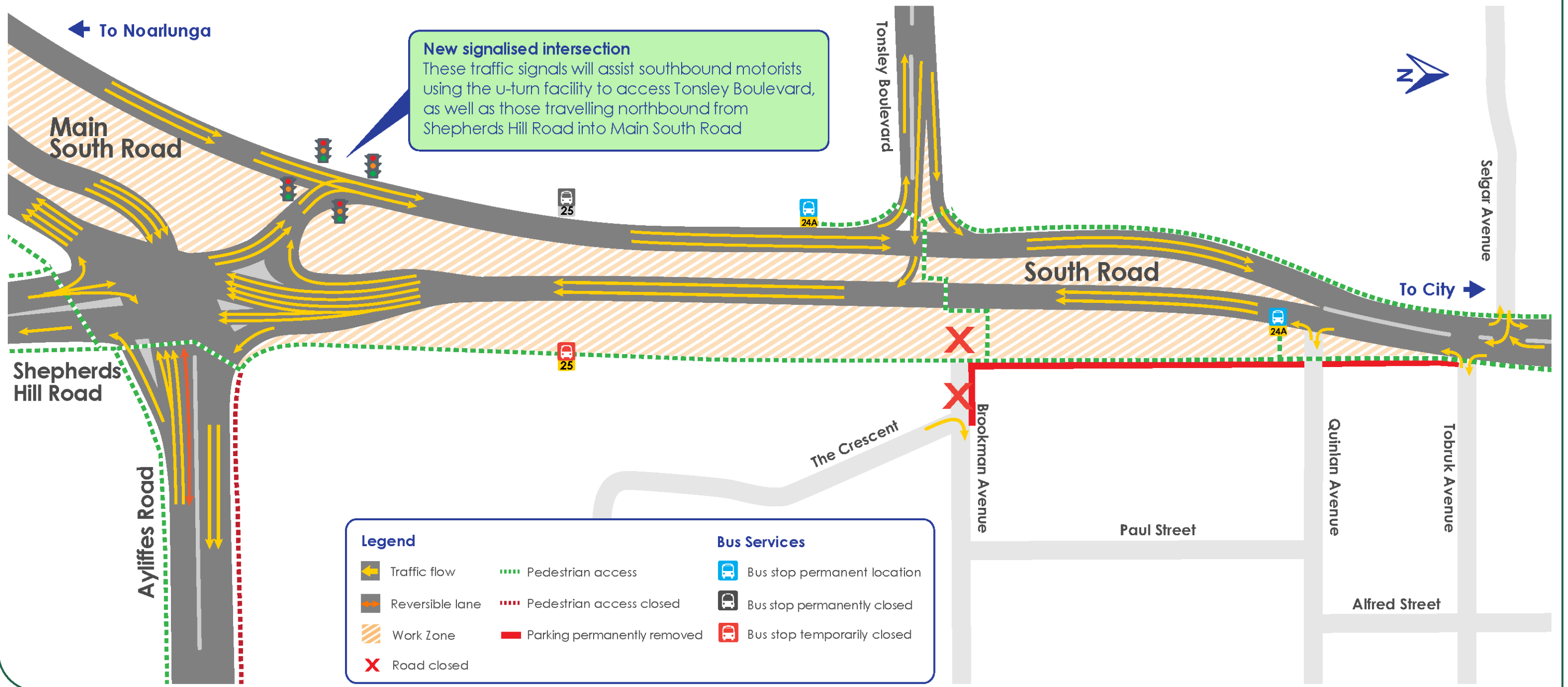



### **Pedestrians and cyclists**

Pedestrian access will continue to be via the eastern side of South Road and the Tonsley Boulevard intersection.

### **Bus Patrons**

Bus stop 24A (northbound) on South Road will be permanently relocated to the southern side of Tonsley Boulevard, effective from first service on Saturday 8 September 2018.

### **Drive with care**

From 8pm on Friday 7 September 2018, a number of activities will take place for the traffic switch, including:

- Altering traffic signal sequencing
- Asphaltting
- Line-marking
- Relocation of traffic barriers

Please plan ahead, allow additional travel time, take extra care when workers are on site and observe speed and lane restrictions. Traffic controllers will be in place and signage will alert motorists to the changed traffic conditions.

### **Future changes**

In early October, the right turn out of Tonsley Boulevard onto Main South Road will be removed to allow for bridge construction. Motorists exiting Tonsley Boulevard and wanting to head south will need to turn left and perform a U-turn at a new U-turn bay which will be constructed prior to these changes.

The right turn into Tonsley Boulevard outlined in the attached plan will also continue to be unavailable, with motorists to use the signalised U-turn at Ayliffes Road.

These arrangements will remain in place until construction of the Tonsley Boulevard bridge is complete in 2019.

## **For more information**

**Call:** 1300 759 334

**Email:** [enquiries@gatewaysouth.com.au](mailto:enquiries@gatewaysouth.com.au)

**Visit:** [infrastructure.sa.gov.au/darlington](http://infrastructure.sa.gov.au/darlington)

### **Drop in to the project site office:**

On the corner of Laffer Drive and Sturt Road, Bedford Park

For real time delay information, please visit: [www.addinsight.com.au](http://www.addinsight.com.au) and download the app.



Australian Government

**BUILDING OUR FUTURE**



Government of South Australia

Department of Planning,  
Transport and Infrastructure