



Main North Road and Nottage Terrace Intersection Upgrade

Traffic Switch and Night Works

The Department for Infrastructure and Transport (the Department) is upgrading the intersection of Main North Road and Nottage Terrace to improve travel times, connectivity, capacity and safety for all users. The \$19 million project is jointly funded (50:50) by the Australian and South Australian governments.

In order to minimise the impact to road users and to ensure the works can be completed safely and efficiently, night works will continue on Main North Road and Nottage Terrace **throughout September 2021, and October 2021**, weather permitting.

Night works

Works at night will include:

- installation of new LED street lighting along Main North Road and Nottage Terrace;
- installation of new traffic signalling at the intersection;
- construction of a new centre median and traffic island on Main North Road;
- construction of the new dual right turn lanes from Main North Road into Nottage Terrace;
- extension of left and right turn lanes from Nottage Terrace into Main North Road; and
- placement of asphalt and line marking.

Hours of work are **between 7pm and 7am Sunday to Friday**. No works will be undertaken on Saturday nights.

Some noise disturbances can be expected at times while these works are completed, however the work will be managed to minimise disturbance to nearby residents and businesses as much as practically possible.

The intersection will remain open to traffic at all times, with speed and lane restrictions in place.

Access to businesses and residences will be maintained throughout the works.

Traffic switch from early September 2021

From early September 2021, northbound traffic on Main North Road will be reconfigured to allow a work zone to be created in the middle of the Main North Road and Nottage Terrace intersection. Current traffic arrangements for eastbound traffic travelling on Nottage Terrace and southbound traffic travelling into Main North Road will be maintained.

In addition, the new extension of the left turn lane and priority bus lane on Main North Road heading southbound will be opened to traffic. Please see map overpage.

dit.sa.gov.au

Follow us on:



Australian Government

BUILDING OUR FUTURE



Government
of South Australia



**BUILDING
WHAT MATTERS**

Please plan ahead, allow extra travel time and take extra care when workers are on site. Observe speed limits, lane restrictions and traffic controllers when travelling through the area.

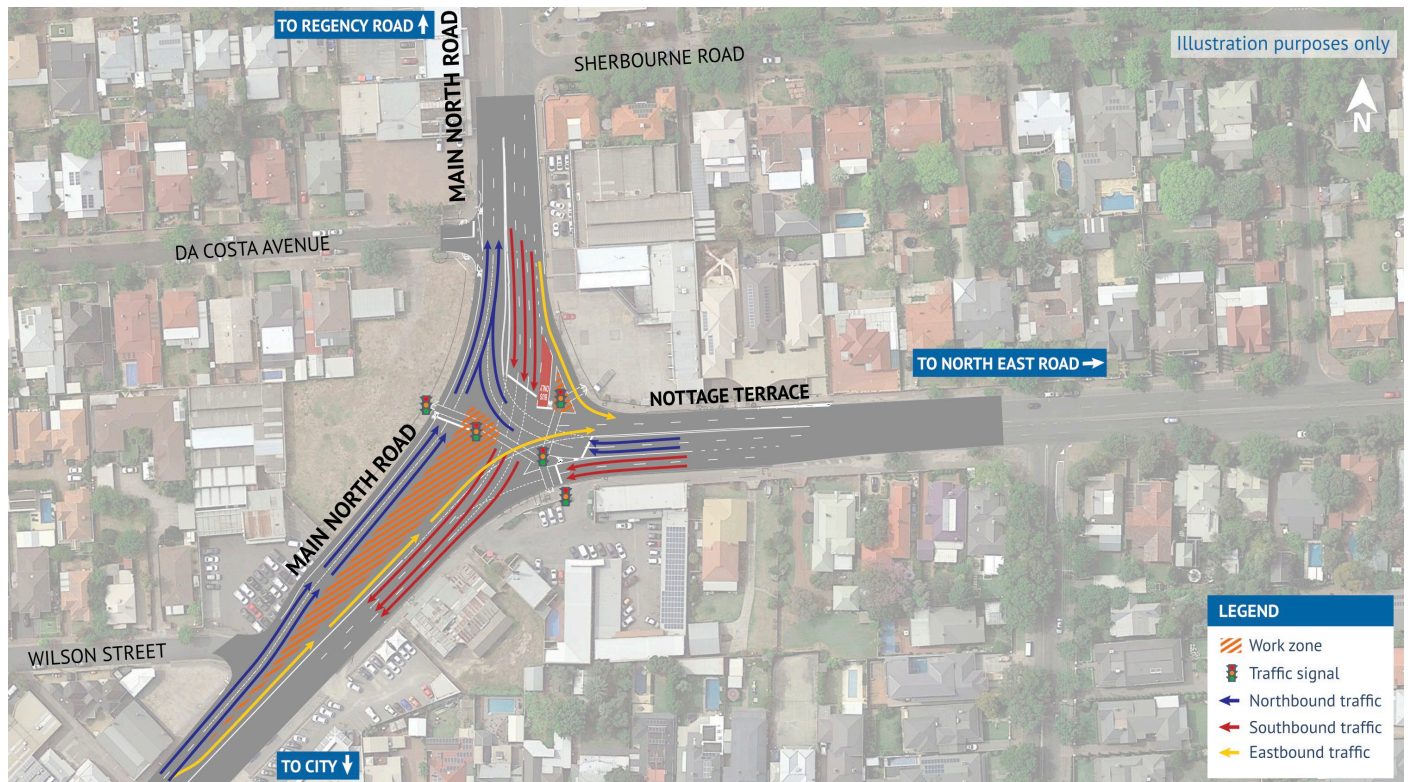

Public transport services will not be affected during the works, however if required, advance notice of any temporary changes will be provided at the bus stops and on the Adelaide Metro website www.adelaidemetro.com.au.

Pedestrians and cyclists are advised to take care when travelling through the area. Where required, signage will be in place to direct pedestrians and cyclists to alternative access and/or detours. Every effort will be made to minimise impact to the community.

Project completion is expected in late 2021.

The Department appreciates your patience and cooperation whilst these important works are undertaken.

Further information

To find out more about the project or register for future updates, please contact the project team at:

- visit: <http://www.dit.sa.gov.au/nottage>
- email: dit.communityrelations@sa.gov.au
- telephone: 1300 414 554

Kind regards,

Main North Road and Nottage Terrace Intersection Upgrade Project Team